GEN

ALLEN COUNTY PUBLIC LIBRARY
3 1833 01856 2071

GC
976.402
SA53RAM,
1972

Digitized by the Internet Archive
in 2011 with funding from
E-Yearbook.com

http://www.archive.org/details/rambouillet1972sana

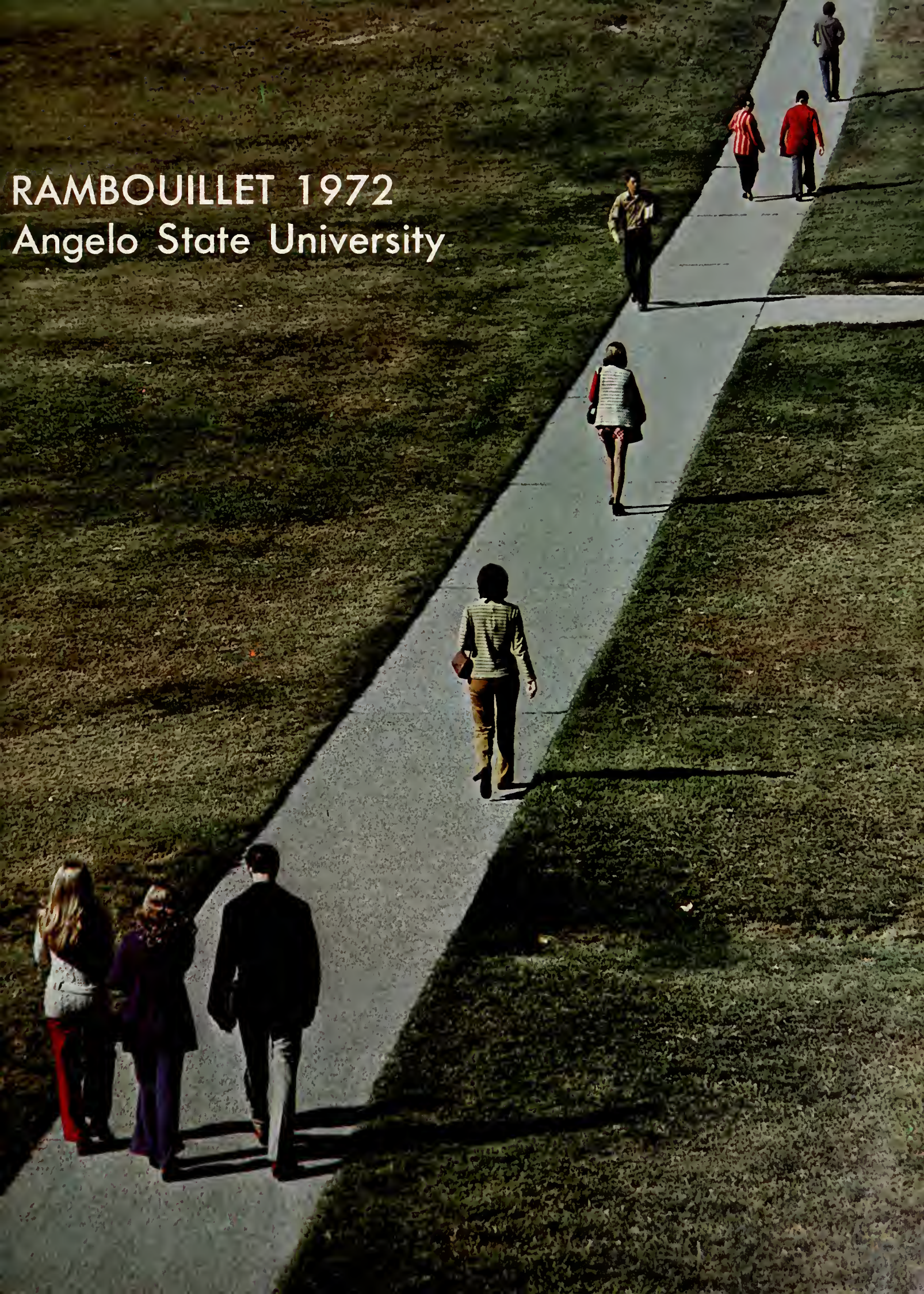

RAMBOUILLET 1972
Angelo State University

7:45 a.m. . . .
Rising sun awakens
the silent campus
Daily routine begins
again—
A hurried breakfast
in the hushed
cafeteria
A rush across
campus to classes
A moment of solitude
before the busy day
gets into full swing

TO CROSS
STREET
PUSH
BUTTON
WAIT FOR
WALK
LIGHT

10:50 a.m. . . .
Campus fills with students
moving from class to class
Morning is rapidly
slipping into afternoon . . .

12:00 noon . . .
Campus nearly empties
For many, this is
the mid-day break.
Students flock to
the Ram Room
for a quick lunch, a leisure
discussion with friends, or
a round of pool.
Even construction of the
physical education building
comes to a
temporary halt

No Stereotype

The term "student" brings visions of long-haired dissenters to the media, dissatisfied agitators to the legislature, and "Joe College" to parents and administrators. But to those involved in the campus community, the word depicts no stereotype.

Each student had his own life, his own style, his own goals, his own friends, and his own reasons for being at Angelo State.

Each student came into contact with only a part of the university, but for him, it was the university in its entirety. Each "did his own thing."

4:25 p.m. . . .
By midafternoon
the campus pace is slow.
A few remain
for language or science labs.
Corridors are nearly empty;
a lone figure
sits on the building steps.
The daily lull between
academic hours and social hours
is now in progress . . .

7:00 p.m. . . .
A busy day has become
a busy evening.
Some students seek
study corners in the library
while others pursue
a social night life.
It is the beginning of
the end of another day . . .

Another Day Has Come to an End . . .

Night Engulfs the Campus

ACTIVITIES

Enrollment Record Set at Registration

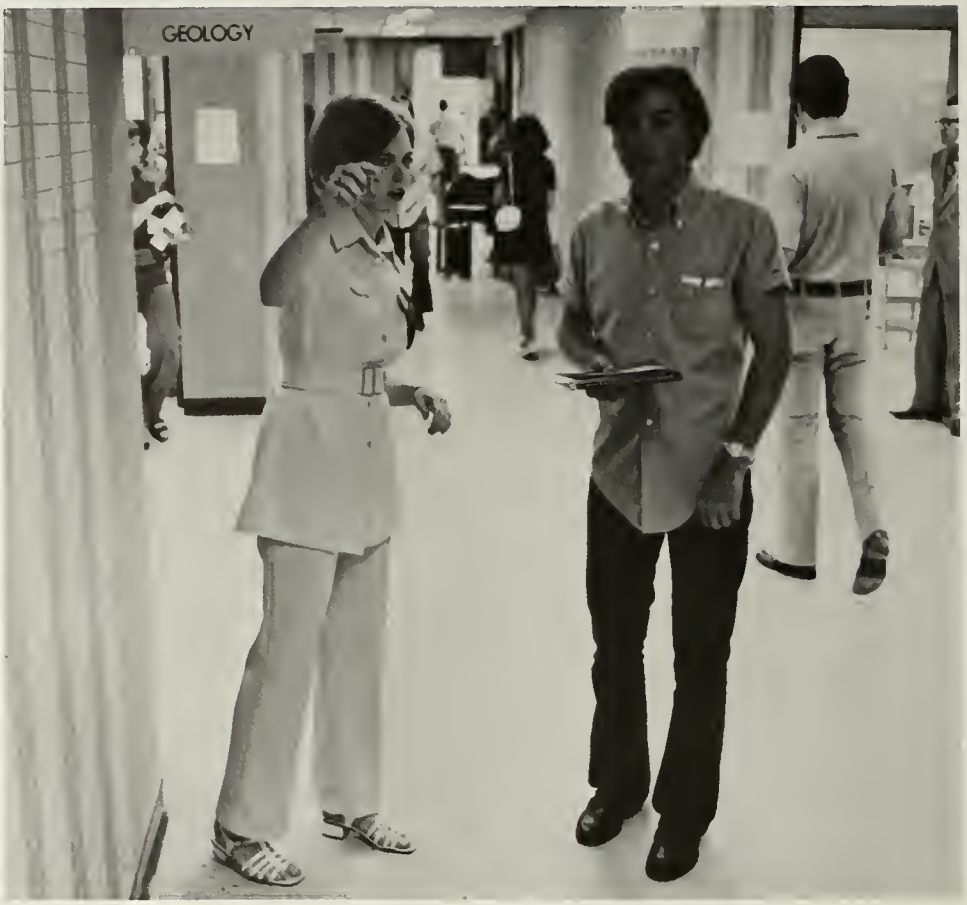

After fall registration 3,982 students constituted the largest student body ever to populate the ASU campus. The new graduate program registered 99 students.

For some, registration was easy. For many it was a headache as lines grew longer and needed classes filled more quickly.

Discovering that a needed class is closed requires thoughtful rearrangement of a schedule (upper left). Boots Walker directs a confused student to the next step of registration (upper right). Teachers often take time to explain course objectives to registering students (right).

Increased tuition and fees did not affect the growth of ASU's student body (upper). One of the final steps of registration is to check that all class cards have been authorized by department heads (left).

Barbeque, Prizes Highlight Dorm Party

During the first week of classes, dorm officers sponsored an evening of games and prizes for all resident students. The festivities began with a barbeque furnished by the Food Service Center. Individuals then competed for prizes donated by San Angelo businesses.

Students hurry to get names and phone numbers of others. Prizes are awarded to the students making the most acquaintances.

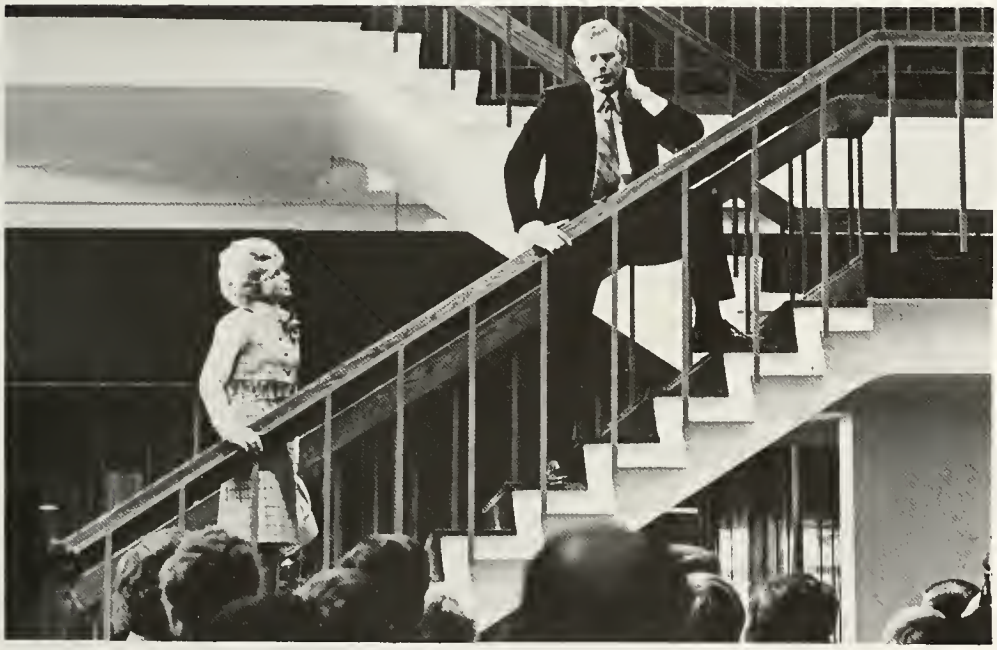

Barnes, Briscoe Visit ASU

During the first week of October, gubernatorial candidates Ben Barnes and Dolph Briscoe visited the ASU campus.

Lieutenant governor Ben Barnes met students at the University Center and answered questions about the state legislature.

Each candidate was given a tour of campus and the University Center.

President Vincent introduces Barnes to Joshua Owusu at the reception in the University Center (upper). Ben Barnes and his wife, Nancy, answer students' questions (center). Dolph Briscoe and President Vincent tour the campus (lower).

Increased Interest Shown at Elections

Student elections brought out a record number of voters this year. Election booths were set up in classroom buildings and the University Center. A poll showed that most students voted at the University Center.

All elections were conducted by members of the ASUSA.

Gary Terrell, Student Association member, conducts the polls in the Business Administration building (center). Students find the University Center a convenient place to vote (opposite page, lower). Identification must be presented in order to receive a ballot (upper). Kathy Huff ponders over homecoming queen candidates (lower).

Students Plan After-Game Dances

This fall, the Student Association planned dances to follow all home football games. At the suggestion of the student body, three types of dances were scheduled. There were rock dances, soul dances and western dances. Most of the dances were held in the University Center Ballroom.

Students dance to music by the Drifters after the Tarleton game (upper right). The University Lakehouse is the site of a soul dance (lower left). A rock dance featuring Eagle brings crowds to the ballroom (lower center).

Afro-American Association plans music for the soul dances (upper left). Western dancing catches the interest of many ASU students (lower right).

Homecoming: 'Bells', Bonfire, Football . . .

Homecoming week opened with a performance by "The Bells" at the city auditorium. The University Center Program Council planned the concert.

Other homecoming activities included the annual student-faculty football game. Again this year, the students crushed the faculty for an easy win.

Also this year, a Sadie Hawkins night was held at the University Center. Movies, a dance and games were provided at the event.

The annual bonfire was held on Friday night of homecoming week. Freshmen sponsored the bonfire and the homecoming game pep rally took place there.

Jackie Ralphe and Cliff Edwards, "The Bells", entertain the audience with their recent hit "Stay Awhile" (upper). Accompanists for the "Bells" add to the audience appeal (lower left and right).

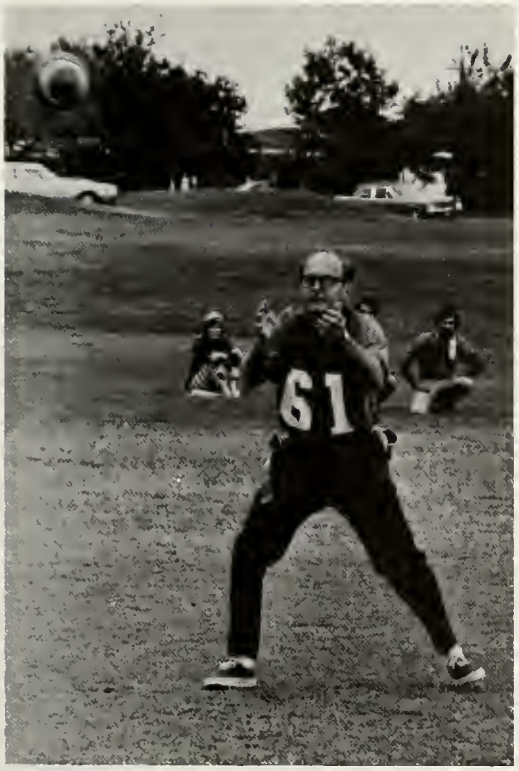

All during homecoming week, residents of the men's high rise beat drums. The beaten drums were taken to the bonfire (upper). President Vincent reaches for a pass in the annual student-faculty football game (center, left). Annual bonfire is the scene of homecoming game Ram Rally (center, right). Band members perform at the bonfire (lower).

Dorms Exhibit Decorations at Open House

Dorms on campus decorated both inside and outside, following closely the homecoming theme of "Action, Strength, Unity".

During open house, families and friends visited the dorms and viewed the decorations. Prizes went to Carr Hall and the Women's High Rise.

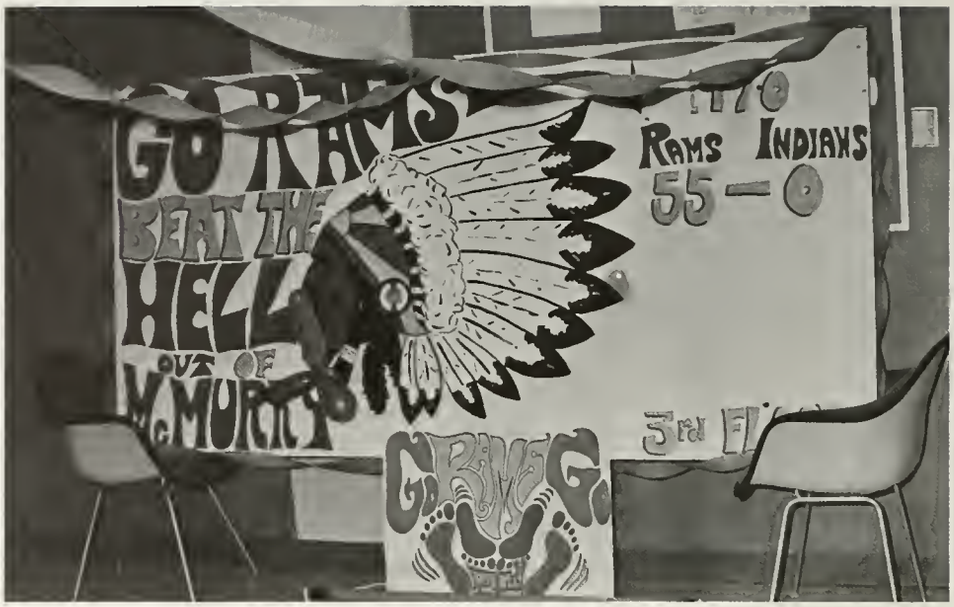

Third floor of the Men's High Rise reminds Ram fans of last year's game with McMurry (upper). Parents gaze from the eighth floor windows of the High Rise during Open House (lower left). Cathy Stacy helps erect the winning Carr Hall outside decoration. The fourth and tenth floors of the Women's High Rise won prizes for inside decorations (lower right).

Crowds Come To Watch 1971 Parade

This year's homecoming parade had all things in its favor. It was the longest parade ever, with floats, cars, bands, Angelettes and queen candidates. Also, it was viewed by the largest crowd in ASU's homecoming history. To top it all off, the 80 degree weather couldn't have been better.

Crowds line Beauregard to view the parade (upper). President and Mrs. Vincent are big attractions in an antique car (center, left). Each year the band marches and plays (center, right). Angelettes and 1970 Queen, Mary Everidge, joined in the procession (lower).

Floats, Duchesses Enhance Homecoming

Prize winning floats were announced at half-time of the homecoming game. First place went to Lambda Tau, social sorority. Second and third place prizes went to the Baptist Student Union and Pi Kappa Alpha, social fraternity, respectively. The theme for homecoming was "Action, Strength, Unity".

Homecoming queen candidates were selected by a vote of the student body from nominations made by clubs on campus.

Lambda Tau sorority receives $150 for their first place float (lower left). The Pi Kappa Alpha float symbolically represents action, strength, and unity (upper). Unity throughout the world is the theme of the BSU float (lower right).

Homecoming queen candidates are Annette Stooksberry, Terry Lewis, Cynthia Phenix, Delle Davis, Ana Fernandez, Trudy McCollum, and Jean Ann Block (left to right, top to bottom).

Jean Ann Reigns; Rams Down McMurry

Homecoming 1971 was highlighted by the crowning of Jean Ann Block of San Angelo during half-time ceremonies at the ASU-McMurry game. Jean Ann was nominated by the Delta Sigma Pi business fraternity.

With a 21-3 margin at half-time, the Rams chalked up another 27 in the second half for a lopsided 48-3 victory over the McMurry Indians.

Jean Ann Block leans on her brother Mike when she is announced as homecoming queen (right). After receiving the crown, bouquet and trophy, Jean Ann is driven around the stadium (series, below).

Crowds of football enthusiasts fill the stands at the Oct. 30 homecoming game (upper). Rams fight their way to a 48-3 victory over McMurry. Total yardage shows the Rams with 455 to McMurry's 235 (left).

Spirit of Christmas Displayed on Campus

Christmas spirit was displayed in most buildings on campus. Dormitory residents decorated Christmas trees and hung tinsel throughout the halls and lobbies. The library and bookstore also displayed many Christmas decorations. Amidst the wide array of commercial Christmas items, the true meaning of Christ in Christmas was not forgotten.

Butch Willson, sixth floor student assistant, discusses Christmas vacation with some of the residents (upper). Carr Hall residents decorate the main lobby (lower).

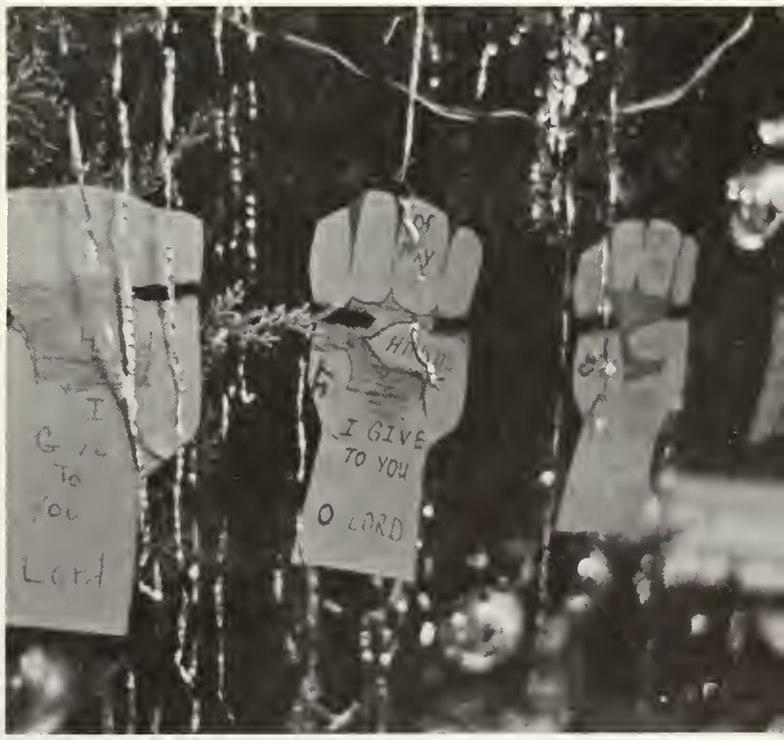
I GIVE
TO YOU
O LORD

Belle, Beau Crowned at Mistletoe Ball

Jean Ann Block and Jerry Orsak were crowned Mistletoe Belle and Beau on December 4 at the annual Mistletoe Ball. Runners-up for Mistletoe Belle were Trudy McCollum, Jan Pollard, Carol Soper and Kay Wahlenmaier. Beau finalists included Pat Gladden, Butch Henderson, Don McKay, and Ricky Menchaca.

The dance was sponsored by the University Center Program Council and held in the Center Ballroom. "Phenix", a rock group from Austin, provided entertainment for the event.

Students dance to music provided by "Phenix" (upper). Wayne Franke, Program Council president, announces the Mistletoe Belle (lower left). Bill Brumfield, vice president of ASUSA, presents the Beau with a gift from Nathan's jewelers (lower right).

Jerry Orsak, nominated by Pi Kappa Alpha fraternity, and Jean Ann Block, nominated by Delta Sigma Pi fraternity, are the 1971 Mistletoe Beau and Belle (left). Wayne Franke presents Jean Ann with roses and a kiss (right).

Theater Opens With Faculty Production

A collection of comical essays outlining human levels of competence, "The Peter Principle", opened the University Center Theater in the fall. This faculty Reader's Theater was a sell-out performance.

"Underground Railroad" was written by Barbara Martin of San Angelo. This Reader's Theater, performed by the Fine Arts department, was a group of anecdotes about the slaves' escape to Canada.

Fred Moore and Bonnie Boswell sing Negro spirituals in "Underground Railroad" (right). Mrs. Catherine Cowell performs in "Peter Principle" (lower left). Mikki Black, Michael Mitchell and Scott Enslin portray character-types during days of slavery (lower right).

Dramatists Produce 'Streetcar Named Desire'

Tennesse Williams' prize-winning play, "A Streetcar Named Desire", was the third fine arts department production of the fall semester. It was directed by Berne Enslin, fine arts faculty.

"Streetcar", the story of a sensitive woman driven to insanity by her brother-in-law, was enacted by 15 drama students.

'Romulus'—Sell-out Show

Gore Vidal's "Romulus" was performed by 16 students and directed by Dr. Raymond Carver. The show ran for a week in the University Center theater. Each night it was performed before sell-out crowds.

The play was the story of Rome's "chicken emperor", Romulus Augustulus, who philosophized about the productivity of his prize chickens while the Gothic army stormed the city gates.

Dr. Bill Watts, fine arts faculty, designed the set for the play. Drama students helped build the scenery.

Costumes for the performance were designed by Juanita Norris, fine arts faculty.

Romulus (John Preston) and Ottaker, leader of the Goths (Bernie Shaffer) discuss their chickens as Ottaker's nephew, Theodoric (Wade Mayer) looks on (opposite page center). Students rehearsed the play throughout October (opposite page lower). Cast includes Joe Traugott, Ralph Gill, Randy Barbee, Mark Sullivan, Wade Mayer, Susan Coleman, John Preston, Marion Hughes, Connie Busch, Bobbie Copeland, Terry Wilson, Bernie Shaffer, Clay Allen, Jim Alexander, Jeff Wahrmund, Scott Enslin, and Don Pearson (upper). Otto Ruph, right, submits a bid to buy Rome under the condition that Rea (Connie Busch) will be his in marriage. Aemilian (Mark Sullivan) protests the marriage. Romulus and Julia (Susan Coleman) look on (right). Busts of the Roman Emperors are displayed in the lobby (left).

'Charlie Brown' Comes to ASU Stage

Charles Schultz's precocious "Peanuts" characters came to life in the ASU auditorium in February. The play, "You're a Good Man, Charlie Brown" was sponsored jointly by the fine arts department and the San Angelo Junior League.

In addition to the usual public performances, five special, fifty-minute shows were given for public school students. Because of this large number of performances, two people were cast for each role so no student would have to miss too many classes. Each player gave two public and three school performances.

This performance was directed by Dr. Raymond Carver. The set and costumes were designed by Dr. Bill Watts and Juanita Norris, respectively.

Linus (Joe Traugott) looks on while Charlie Brown (Ralph Gill) studies the latest news (upper). Charlie Brown (Todd Meadows) waits patiently while Snoopy (Brent Scott) performs "Suppertime" (left). Lucy (Joanna Kean) questions Linus (Marvin Burns) about her personality (lower, center). Schroeder (Mark Sullivan) and Patty (Susan Coleman) discuss Charlie Brown's latest antics (lower, right).

One casting includes Mark Sullivan (Schroeder), Marvin Burns (Linus), Todd Meadows (Charlie Brown), Joanna Kean (Lucy), Susan Coleman (Patty), and Brent Scott (Snoopy) (upper). Patty (Lanice Kincaid) wants Snoopy (Joe Eckols) to go rabbit hunting with her (left). Schroeder (Mark Sullivan) plays while Lucy (Joanna Kean) bothers him with her constant chatter of love and marriage (right).

Year Ends With Reader's Theaters, Play

"As I Lay Dying" and "The Trial" were the last two Reader's Theaters presented by the department of fine arts this year. Because of the favorable response to this type of production, the department scheduled more of them to be presented in the future.

"No Man's Land", a play about a young soldier who was court-martialed and sentenced to death for desertion during the Civil War, consisted of an all male cast. It was the last play performed during the spring semester.

Cathy Bolon tells her part of the story of "As I Lay Dying (upper). Drama students present "The Trial", a Reader's Theater (left). During "The Trial" actors deviate from their reading and become involved bodily (lower).

"No Man's Land" took the audience through an entire court-martial and the exasperations of the man on trial (upper). Scott Enslin played the role of the deserter and Mark Sullivan was his lawyer (lower).

Band Supports Rams at Rallies, Games

Golden Ram Band members, under the direction of Eddie Pace, practiced daily for their performances at Ram Rallies and games. They performed marching drills at all home football games.

The band received the spirit log at one of the weekly rallies in recognition of their constant Ram support.

The Golden Ram Band marches in the homecoming parade (upper). The band keeps spirit alive at the weekly Ram Rallies (center, lower).

Entertainers, Choir Travel to Austin

In December, the ASU choir and "Entertainers" traveled to Austin to take part in ceremonies honoring W. E. (Pete) Snelson.

The 47-member choir performed during inaugural ceremonies in the Senate Chamber. The "Entertainers" provided special entertainment at the inaugural luncheon, performing a repertoire of popular songs.

Both the ensemble and choir were under the direction of Dr. Charles A. Robison, associate professor of music.

"ASU Entertainers" include Ginger Beeman, Leonard Hargrove, Karen Aylor Wells, Randy Rountree, Theronne Barber, Tom Hodges, Sande Vincent, and Bob Taylor (upper). The choir performs a variety of selections under Dr. Robison's direction (lower).

ORGANIZATIONS

Involvement: ASUSA Theme

This year increased student involvement was the goal of the Angelo State University Student Association. The Congress promoted voter registration on campus and tried to make ASU students more aware of their voting rights.

The Student Association was responsible for campus elections. Polls were set up in the University Center for voting.

Headed by President Daun Smith, other ASUSA officers included Bill Brumfield, vice-president, and Sheila Kelly, secretary.

President Daun Smith presides over Congress meetings held in the new University Center (upper). Student Congress member Mark Tansil checks student I.D.'s during campus elections (lower).

Student Congress meets every Monday night to discuss plans for campus activities (upper). ASUSA challenges the faculty to a game of flag football during homecoming week (lower).

Dorm Officers Plan Activities

Wednesday night movies, a Halloween buffet and Fun Night were some of the activities co-sponsored by Men and Women's Residence Hall Associations. Both dorms participated during homecoming week with floor decorations and Open House.

Under the leadership of President Gary Terrell, MRHA set up a new type of government. Each floor organized as a separate unit and sponsored individual floor activities, including parties with Women's High Rise.

WRHA began the year with floor parties and an all-dorm Taco Party. Each floor decorated for homecoming and for Christmas with fourth and tenth floors tying for first place in the homecoming decorations. WRHA also sponsored intramural sports and card tournaments.

Becky Ross takes charge of the bell during a Thursday night Ram Rally (opposite page, upper). Women's High Rise honors Mrs. Henderson with a party, plaque, and roses (opposite page, lower). Dorm officers meet to discuss plans for future hall activities (lower left). Student assistant Bill Tiner helps new residents check in (upper). Residents of Men's High Rise beat the victory drum during homecoming week (lower right).

Carr Wins Again

For the third consecutive year, Carr Hall took top honors for outside dormitory decorations for homecoming. Using the theme of "Action, Strength and Unity", the decorations depicted the unity found on the ASU campus. They were presented the winning trophy during halftime at the homecoming game.

Officers for Carr Hall's dorm council included: Judy Powell, president; Sue Hoppe, vice-president; Boots Walker, secretary; Millie Turner, treasurer; Becky Box, reporter, and Martha Moore, parliamentarian.

Residents of Carr Hall take time out from studying for finals to decorate for Christmas (upper right). Homecoming decorations show originality (lower left). Cathy Stacy aids Carr Hall in decorating for homecoming (lower right).

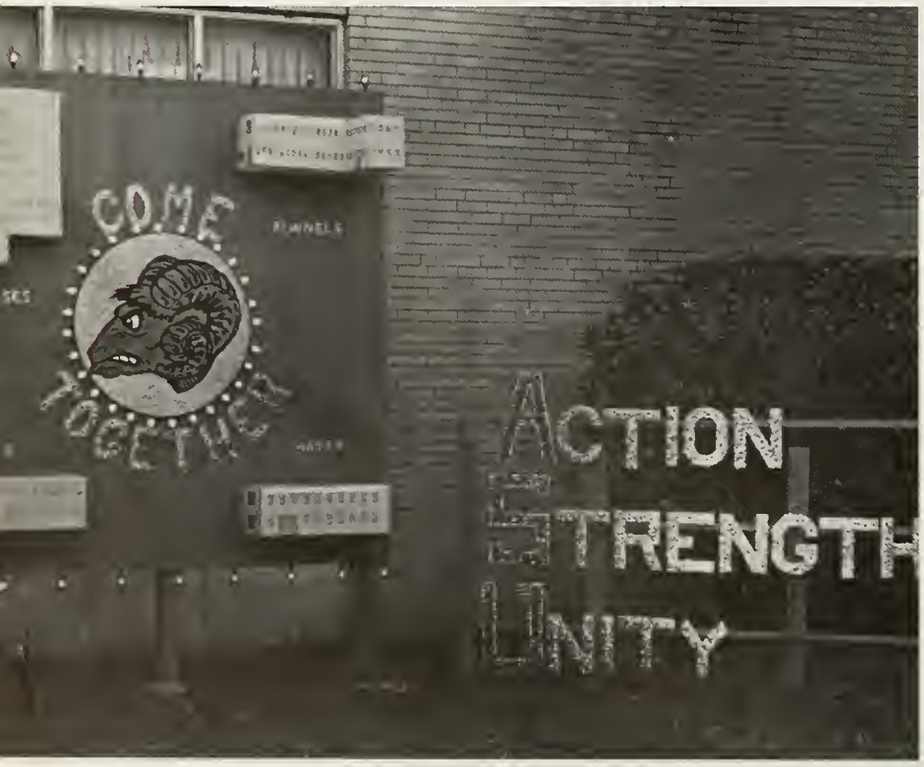

Runnels Hall Wins Pumpkin Contest

This year the ASU cafeteria provided the dorms with pumpkins to carve for Halloween. Each dorm had several pumpkins for individuals or groups to carve. The girls in Runnels Hall carved out the shops of La Rue Bourbon Street. This creative entry won first place and a steak dinner for the girls.

The officers of Runnels Hall are Phyllis Rumans, president; Sue Jackson, vice president; and Ruth Jansa, secretary-treasurer (right). The television attracts a small crowd in lobby (left). La Rue Bourbon Streets wins (lower).

Mayer Hall Residents Have Active Year

Mayer Hall began their activities early this year with a talent contest. The contest, held in Runnels Hall, featured entries from both dorms.

Men from Mayer Hall put up decorations for homecoming and had several pumpkin entries in the Halloween contest. They also competed in intramural sports throughout the year.

Mayer Hall exhibits a large sign boosting the Rams during Homecoming (right). Free time can be spent in the lobby watching television (lower left). Officers are David Biggs, Andy Cole, Jimmy Dean, and James Smith (lower right).

ROTC Added to Curriculum

During their first year on campus, ROTC members participated in several activities held at out of town Air Force bases. Local activities for the year included providing Color Guards and Flag Details at several football games and selling Prisoner of War-Missing in Action stickers.

Bulletin board information is checked by Cadet Robert Gutierrez (upper). ROTC members practice drills on campus (center). Cadets Marvin Burns, Scott Johnson, and Tommy Robinson receive the first scholarships of the ROTC at ASU (lower).

Fellowship at Bible Center

The Church of Christ Bible Study Center provided, again this year, fellowship and service to the students of ASU as well as other community members. The Center also provided a place of recreation and relaxation for students.

As they participate in one of the Bible Study programs, students enjoy the fellowship (upper). Students read a psalm before one of the many lunches served during the year at the Center (lower).

UCM Sponsors Luncheons

The UCM, United Campus Ministries, provided a variety of activities for students throughout the year. At the UCM itself, students enjoyed games, speakers, Thursday lunches, and other activities. Away from the UCM, the enthusiasts participated in a variety of intramurals. The UCM and its activities were sponsored and supported by the Methodists, the Disciples, and the Episcopalians.

Jeanie Lange makes a sandwich at one of the UCM's Thursday lunches (lower). Margaret Ann Tarter talks with Bill Renfro, the UCM director, at the UCM (upper).

Center Has Social, Spiritual Activities

The ASU Newman Center attempted to bring Catholic students together socially, intellectually, and spiritually. To achieve those goals, films, speakers, and discussions were used. A noon Mass was conducted each Wednesday, and afterwards, lunch was served. ASU students were always welcome at the center whether to visit, play games, or just relax.

Father Tom Seibt conducts the Wednesday Mass (right). The lunch after Mass is enjoyed by many (left).

City Churches Support BSU

The Baptist Student Union, supported by San Angelo's Baptist Churches, was the site of recreation, devotion, and relaxation. Many students visited the BSU throughout the year to study, meet friends, or join in one of the planned activities.

Students enjoy a game of cards at the Union (lower). Facilities for studying and visiting were provided at the BSU (upper).

WRA: Fun for Coeds

This year's Women's Recreation Association participated in three sports: basketball, volleyball, and badminton. Basketball still remained the major sport.

Officers for the organization were Cheryl Jenkins, president; Dorothy McDonald, vice-president; Reva Gail Letz, secretary-treasurer; and Gay Nobles, historian. Dr. Jewell Pye was the group's advisor.

Coeds learn sportsmanship in their tournaments (upper right). Captains are chosen by team members (lower right).

Girls enjoy playing volleyball during the spring semester (upper left). Girls who are members of the club get points for officiating the games (lower left). Randy Yates waits for a game to end (lower right).

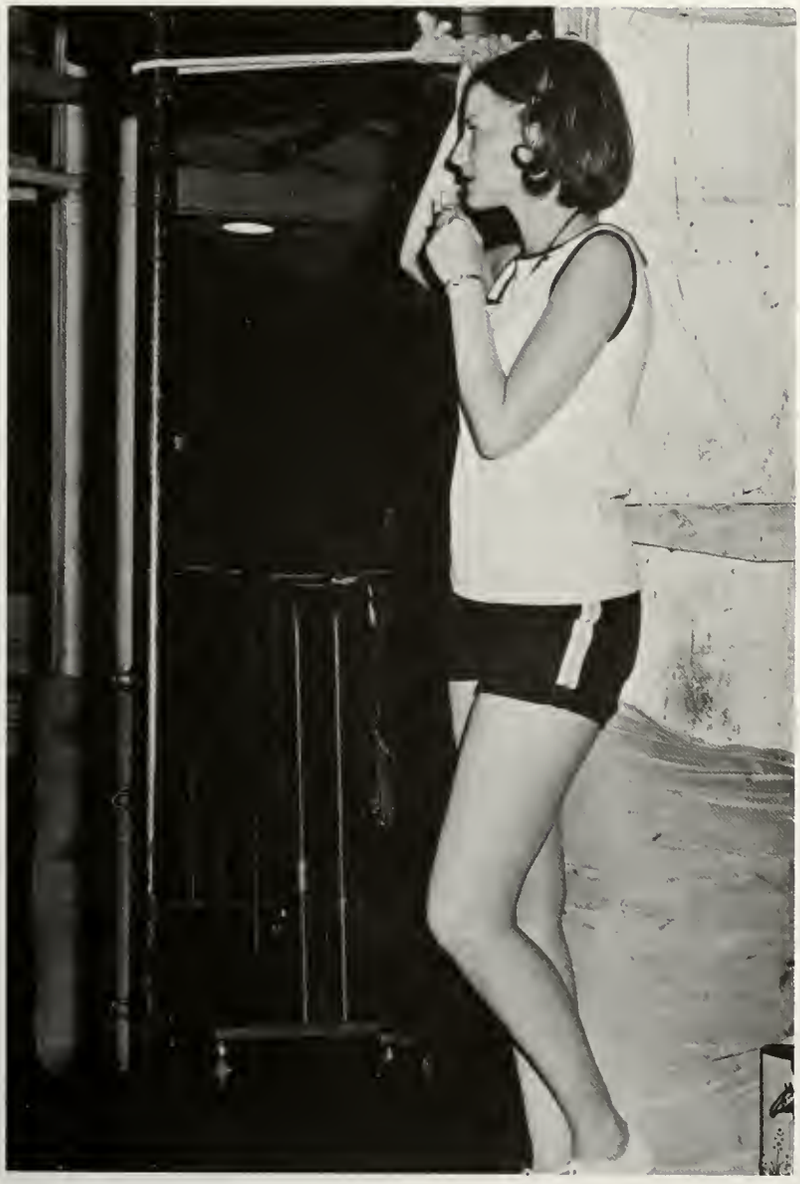

Intramural Participation Rises This Year

Men's intramurals got off to another good start this year. Ten football teams organized in the American League, while the National League had nine. The American League edged the National All-stars 30-28 in a climactic finish.

Basketball headed the roster during the spring semester. Tournaments started in January and were played three nights a week. Playoffs were held in mid-March.

Other intramural sports included bowling, softball, and golf.

Team members plan strategy for their play (upper). Players argue a call made by an official (lower left). A bowler watches intensely while trying to pick up a spare (lower right).

Alton Bradshaw and a fellow official take a breather during a basketball game (upper left). Baseball games were played on Mondays and Thursdays on the intramural grounds (upper right). Students take time to watch their favorite team play ball (lower left).

Womens Club, Dames Involved on Campus

The ASU Women's Club was an organization of the university faculty wives. These women were active in various projects including sponsoring a fashion show.

Membership in Angelo State's University Dames was open to female students who were married, widowed, or divorced. The club met on Wednesdays at noon to discuss current issues. Janet Douglas, Dean of Women, was the advisor.

Mrs. Kenneth Lewis, Mrs. Jack Harrington, Mrs. John P. Ward, facing; Mrs. Warren Griffin, and Mrs. Elston Todd discuss the fashion show (upper left). Two of the models for the show are Mrs. Charles Robison and Mrs. Douglas Cornell (upper right). Members of the University Dames are (back row) Barbara King, secretary; Donna Castleberry; (front) Gail Whittid; Thema Powell; Dean Douglas; and Dee Young, president (lower right).

Lamar Johnson sings a solo at the concert (upper left). Officers are Arthur Epperson, treasurer; Linda Titus, vice-president; Gail Parker, secretary; and Charles Lowe, president (upper right). Members of the Afro-Americans perform at the concert (lower).

Afro-Americans Give Concert

Afro-American Association members sponsored several activities this year. During homecoming week the club presented a soul concert in the U.C. ballroom. At Thanksgiving, members collected and distributed food for needy families. The club also sponsored several soul dances throughout the year. Frank Simpson served as advisor.

Club Dances Weekly

At the dances, Four Corners members enjoy group dancing (upper right and left). Bob Turner, one of the advisors, calls steps for the participants (lower).

Four Corners, ASU's square dance club, provided weekly fun and entertainment for its members. Each Thursday night the organization met and danced for several hours.

Co-sponsoring the group this year were Carolyn Crill and Mr. and Mrs. Bob Turner of San Angelo.

Officers of the club were Steve McKee, president; Judy Huffman, vice president; Jeannine Isbell, secretary-treasurer; and Nancy Barlow, reporter.

Concho Aggies Learn Crop Dusting Techniques

The purpose of the Concho Aggies was to promote fellowship among students in agriculture, stimulate interest in agriculture and promote social activities among agriculture students. To achieve these goals, the Concho Aggies sponsored and helped sponsor such activities as field trips and dances. Officers of the organization were R. B. Dooley, advisor; Rodger Welch, president; Randy Gill, vice president; Peter Whitten, secretary-treasurer; Wayne Cornelius, reporter; David Whitworth, sophomore director; and Bradley Kitten, freshman director.

Dee Sims, owner of Three Rivers flying service, explains the use of airplanes in crop dusting to Concho Aggie members (upper left and right). Susan Wainscott, Thurston McCutchen, and Rodger Welch learn the steps at a square dance sponsored by the Concho Aggies and home economics department (left).

Rodeo Club Begins Year With Barbecue

ASU's Rodeo Club opened their activities with a barbeque that was free to everyone. The club sponsored many events, including a Cowboy Ball held on December 3.

Rodger Welch shows how to use the lasso (upper right). Members serve guests at barbecue (upper left). Raymond Lopez directs a meeting (lower).

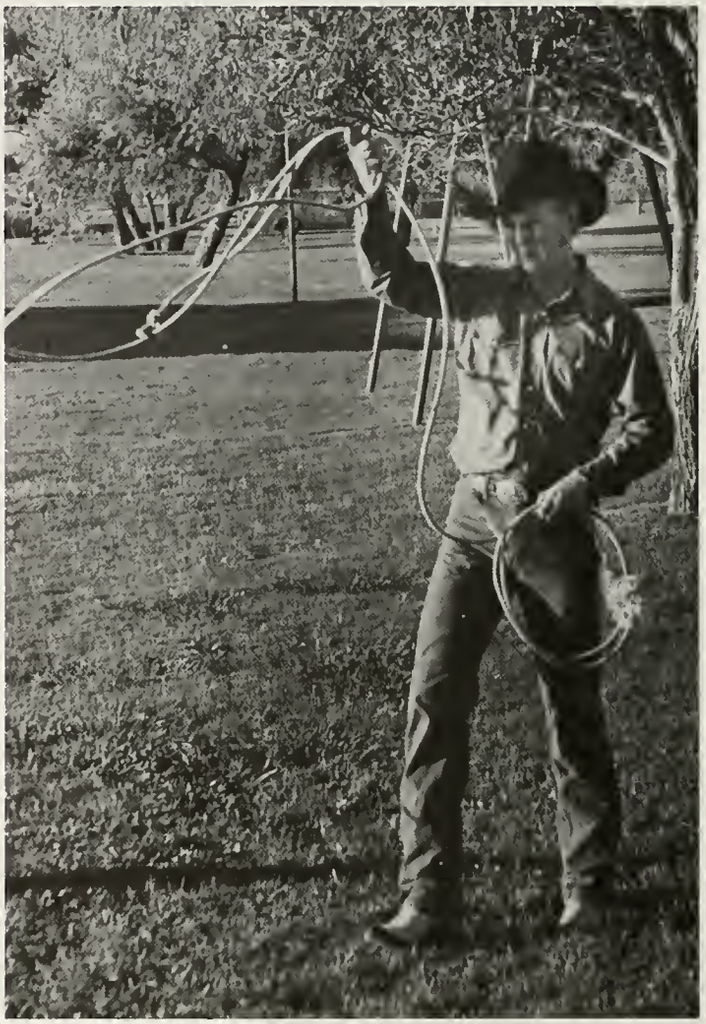

Rifle Club Accepts Female Members

The major purpose of the Rifle Club was to encourage the proper handling of firearms.

Realizing there was a large female interest in weapons, the club amended its by-laws to include the co-eds of ASU.

Club members strove for marksmanship and good sportsmanship with all weapons. They held regular inter-club matches to maintain a high competitive spirit.

Student leadership was provided by president Wiley Burrus. Claudia Sloan was vice-president, secretary was Steve Brown and Terry Younggren was treasurer.

Rifle Club members are Oscar Acevedo, Wiley Burrus, Debbie Simmons, David Perry, Claudia Sloan, Ralph Gill, Dan Cogswell, Robert McGarvey, Don Hunt, Joe Zinser, Greg Hutchinson, Steve Brown, and Terry Younggren.

SEA members hear a talk on how to apply for teaching jobs (upper). Officers of SEA work at their booth during activities night (lower).

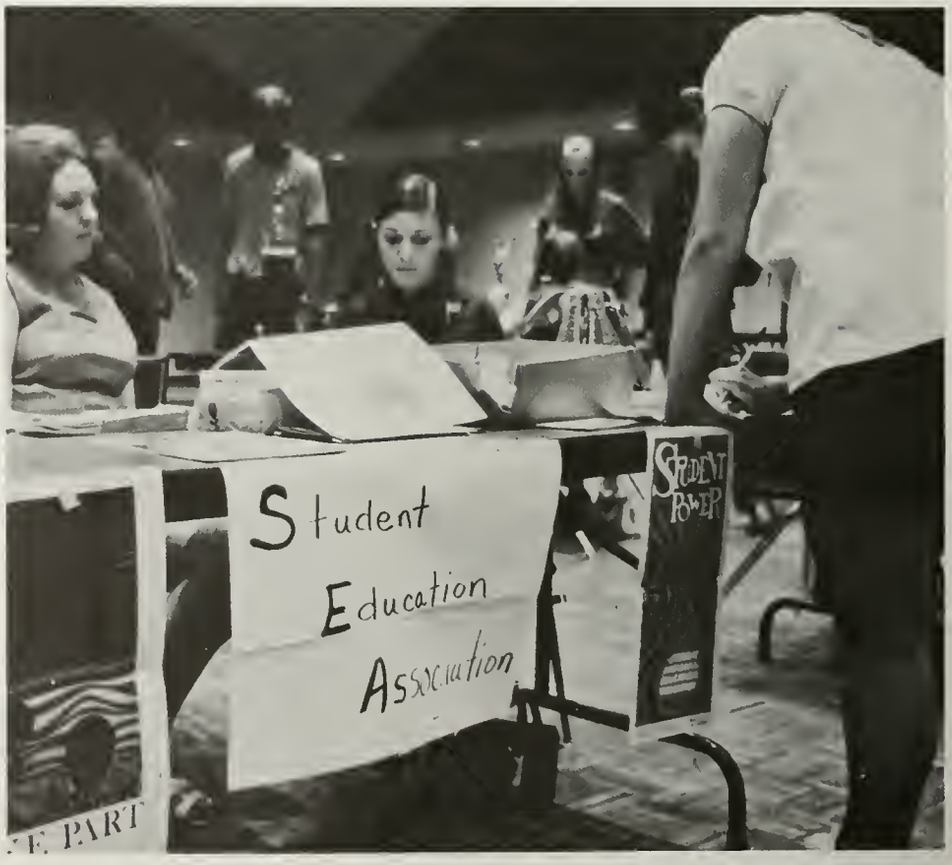

Students Prepare for Teaching Careers

Providing opportunities for developing personal growth and professional competence was the main purpose of the Student Education Association. All ASU students working toward a degree with teacher certification were able to join SEA.

SEA, sponsored by the Texas State Teachers Association and the National Education Association, held meetings which featured speakers taking on the role of education and the part students would play in future education.

Attending the Texas Student Education Association in San Antonio were Mary Lozano, Ann Priddy, Jo Nell Simmons, Nancy Barlow, Kathleen Teague, and Dr. Noland Harvey, sponsor. Nancy Barlow was elected to the State Standing Committee of Professional Standards at the convention.

SEA members meet bi-weekly (upper). Dr. Douglas John and Dr. Robert Holden are sponsors of the SEA (lower).

Biology Is Promoted on School Campus

The Biological Society attempted to promote an interest in all fields of biology among the students of ASU and among interested members of the community. Each month this organization featured an outstanding speaker in some field of biology.

Bob Slaughter presented a talk on "The Extinction of the Great American Mammals of the Ice Age" (right). Barron Rector, president, listens tentively during a meeting (left).

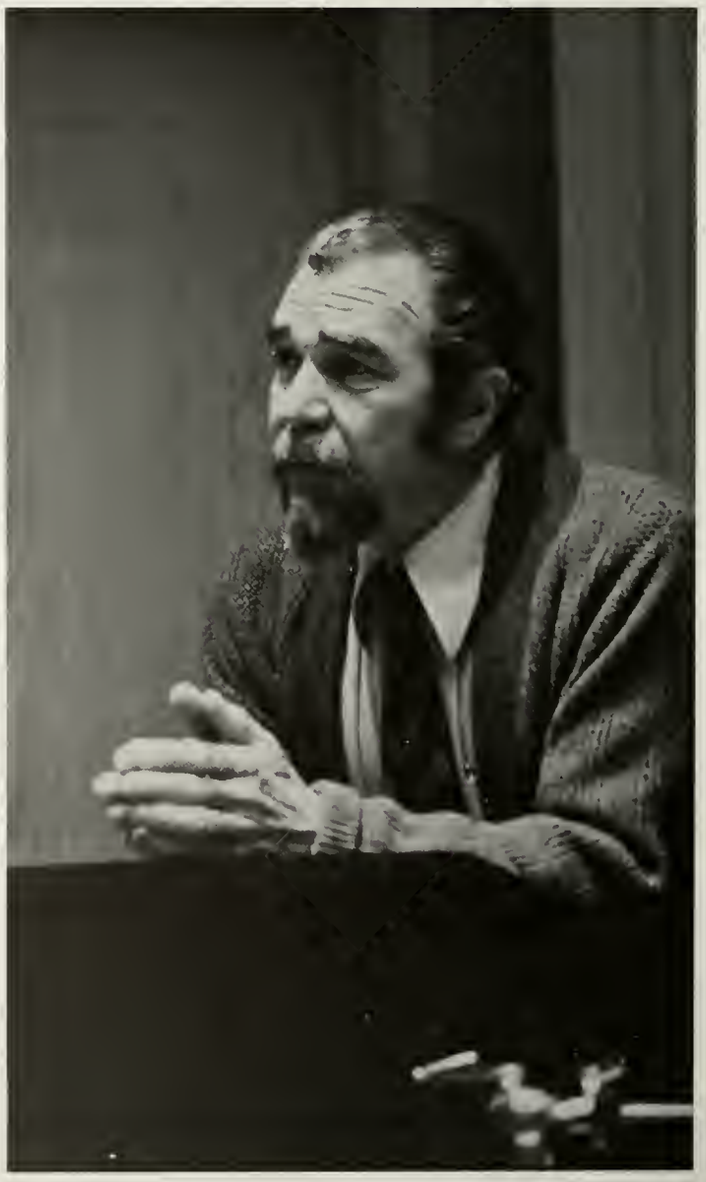

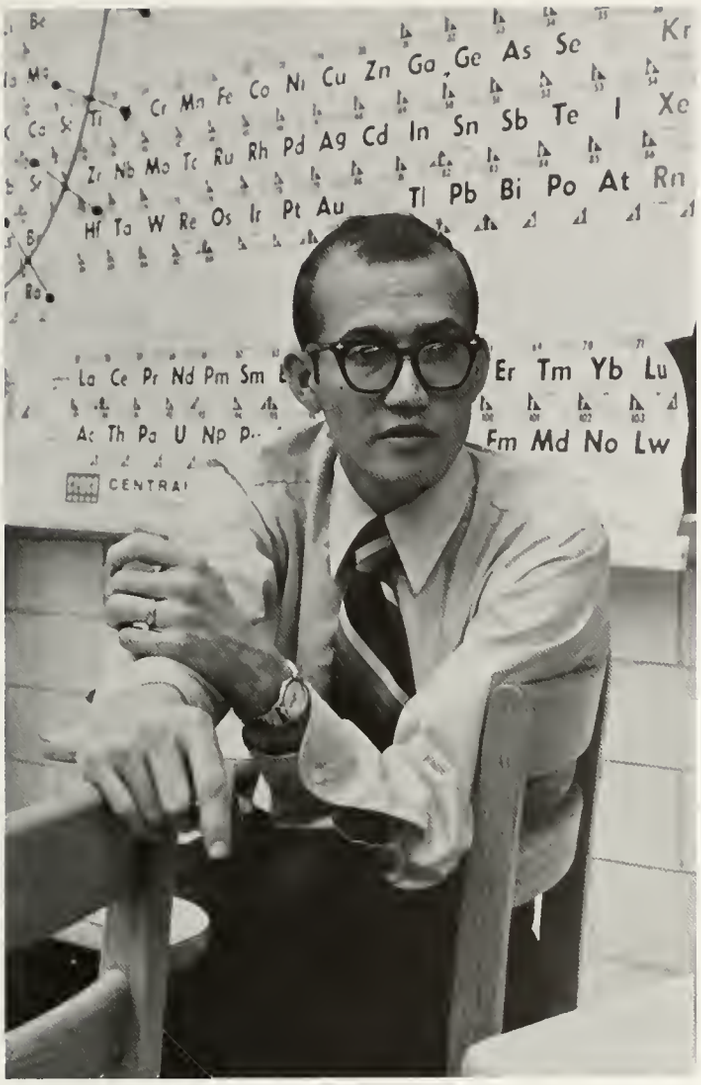

Physics Club Plans Outings

Field trips to West Texas Utilities in San Angelo and Sul Ross Planetarium in Alpine were included on this year's agenda of activities.

Dr. David Loyd, sponsor, observes club meeting (upper left). Officers are president, Thomas McBroom; vice-president, Chi Ping Ha; and secretary-treasurer, Barbara Nibling (lower left). A WTU instructor explains the nature of the power plant (lower right).

Group Hears State Hospital Consultants

The Socio-Psychological Society created an interest among students this year in sociological and psychological problems of today. Programs that related to these fields were presented at each meeting. Films, lectures, and group discussions were presented on topics such as drug addiction and mental illness. One of the most outstanding programs was presented by Big Spring State Hospital consultants on problems leading to insanity.

The newly elected officers are Norma Parry, vice president; Jim Blagg, treasurer; Larry Borchers, president; Linda Kauffman, reporter; and Linda Kingsfield, secretary (upper). Larry Borchers talks with Dr. Thornton after the election of new officers (right).

WSC Brings Women's Lib to Campus

A film on Women's Liberation and Women's Day on the ASU campus were two of the activities sponsored by the Women Students Commission. Made up of representatives from each of the Women's organizations, WSC sponsored several panel discussions.

This was their first year to be completely organized, and the members spent much time explaining their function and goals to coeds on campus. They also devoted some time to educating students about their rights granted to them in the equal rights amendment.

WSC members participate in a panel discussion led by Odene Crawford of the San Angelo *Standard Times* (upper left). Officers include Linda Kay Martine, secretary; Cynthia Fry, president; and, Donna Castleberry, treasurer (lower left).

Chris Zinser spots a print for the yearbook (right). Marsha Monroe and Chris Zinser check a page for corrections (upper left).

Staff members Chuck Maier, Karen Flanagan, Karen Deremo, and Judy Matthiesen listen to ideas on cover designs (right).

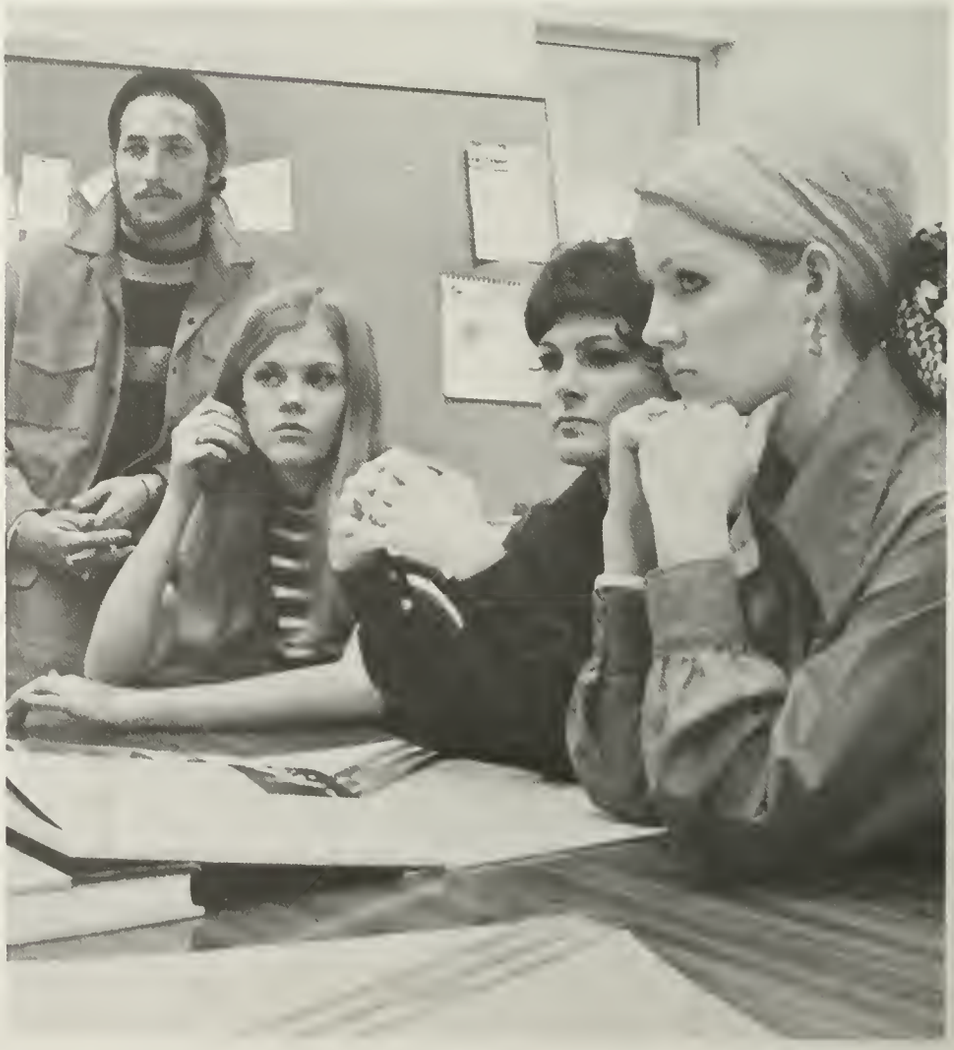

Rambouillet Records Year's Activities

Distributed in the fall of 1972, the Rambouillet was designed to capture all the varied events of a school year on the ASU campus. The Rambouillet was headed by an editorial board consisting of Grant Haynes, advisor, Chris Zinser, and Ray Lynch. Grant Haynes and Chris Zinser attended the Associated Collegiate Press Convention, a nationwide organization, to gather new ideas on yearbooks. The convention was held in Dallas last October.

Members of the Rambouillet Staff are Judy Matthiesen, Ray Lynch, Joe Zinser, Marsha Monroe, Karen Deremo, Chuck Maier, Chris Zinser, and Karen Flanagan (upper). Photographer Chuck Maier checks a picture assignment (left).

Careful editing and proofreading are important parts of Bill Brumfield's job as editor (upper right). Shirley Young serves as an assistant news editor (upper left).

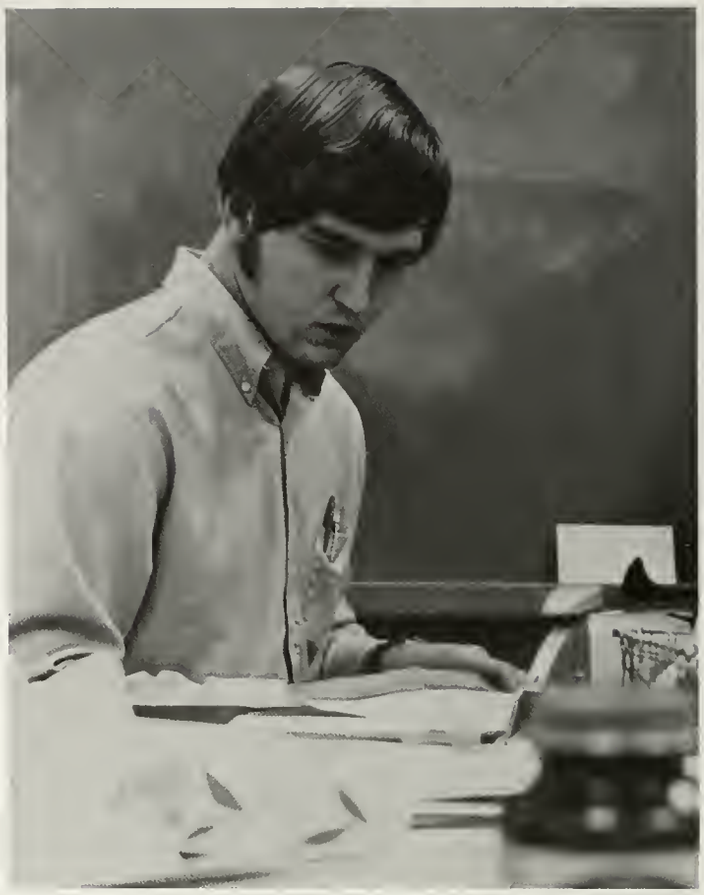

Gayle Kelley, assistant editor, finds time to rest after typing a story (above). Photographer Austin Stockton offers suggestions to assistant editor Roy Ivey (right).

Ram Page, Pensador: Voice of Students

Reporting the news of the past, present, and future, the *Ram Page* gathered news from students, faculty and administrators. Changes in the paper included an increased use of pictures and illustrations and a new weekly column "Your-views."

Co-edited by Gary Terrell and Margie Maddox, the *Pensador*, a literary magazine, underwent changes in format this year. New changes included the use of more feature stories, controversial essays, and photographs. Contents of the magazine were submitted by ASU students.

Ram Page staff members are Candace Cooksey, Bill Brumfield, Cyndy Hood, Gayle Kelley, Shirley Young, Carlos Aguilar, Leslie Huling, Kathy Huff, and Roy Ivey (upper). Gary Terrell asks Margie Maddox's opinion as they work to finish the *Pensador*, a literary magazine published three times a year (left).

Program Council Plans Student Activities

Don Burke, Program Consultant, speaks to the council members (upper left). Wes Davis is the director of the University Center (upper right). Jeanie Dringman, secretary to Don Burke, keeps the activities calendar up-to-date (lower left). Carol Rothstein works as secretary to Wes Davis (lower right).

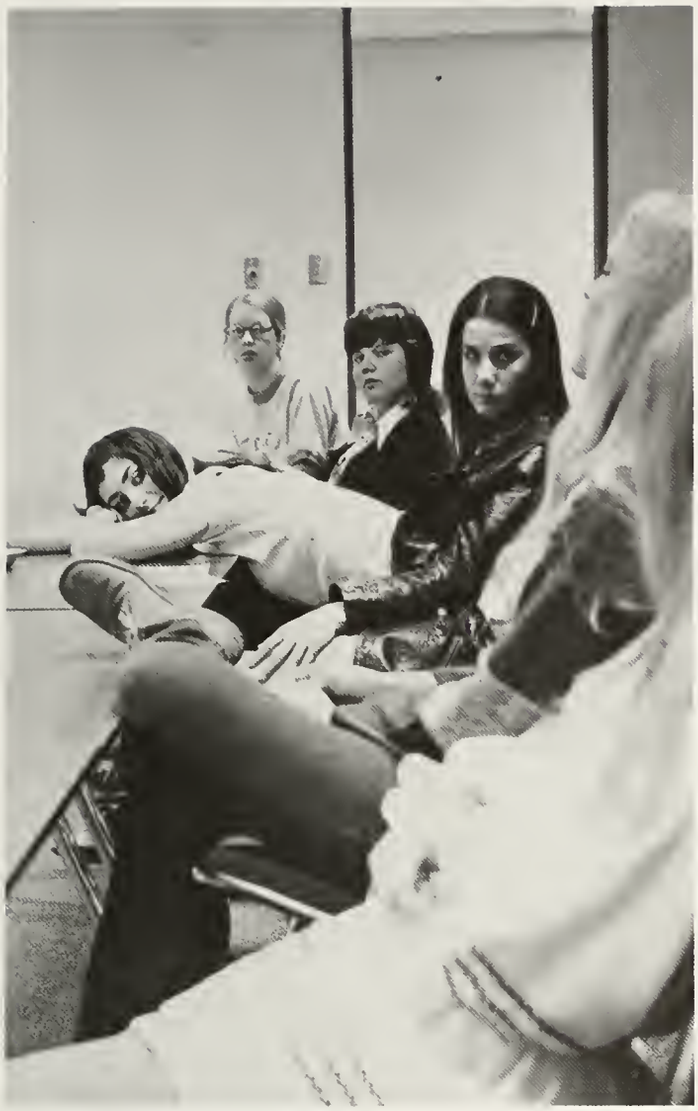

Beginning this year, the University Program Council had its headquarters in the new University Center. This organization of students planned all university-sponsored student activities, including dances and speakers. The basic responsibility of the Program Council was to present programs with which everyone could identify and enjoy during his stay at ASU.

The Council was budgeted by a small portion of each student's activity fee.

Wes Davis, University Center Director, a representative of the ASUSA, a faculty member chosen by the University Executive Council and the Program Consultant, Don Burke served as members of the University Center Board.

Program Council members on the hospitality committee make arrangements to meet speakers and give them a tour of the campus (upper left). John Turner serves as chairman of the entertainment committee (upper right). Council members meet each week to plan campus activities (lower).

Alpha Chi Recognizes Upperclassmen

Alpha Chi is an honor society associated with the National Honors Scholarship Societies. Membership is open to the top five per cent of the junior class and the top ten per cent of the senior class that have maintained a 3.25 grade point average or better during their college years.

Delbert Tarter sponsored the organization.

Officers of Alpha Chi are John Tyler, president; Bobbi Christian, vice-president Judy Matthieson, secretary; and Patricia Reidinger, treasurer,

Alpha Delta Nu Aids Nursing Students

Alpha Delta Nu is a service organization affiliated with the National and Texas Student Nursing Associations. The purpose of the organization is to aid members in areas related to nursing but not necessarily taught in class. The first meetings this fall were centered around first aid. All meetings were open to any interested nursing students.

Officers of Alpha Delta Nu are Suzette Callaham, Genny Fritz, Susan Harting, Chris Weathersbee, and Mrs. McFarland, sponsor (left). Mr. Barry, a member of the faculty, tries out the Modec student response machines in the lab (lower right). A giant needle represented Alpha Delta Nu in the homecoming parade (lower).

Freshmen Attain Academic Recognition

Alpha Lambda Delta, the freshman women's honor society initiated 34 new members this spring. To be eligible for membership, a woman must have been a fulltime student and must have maintained a 3.5 or better grade point average during her freshman year.

The freshman men's honor society, Phi Eta Sigma, also recognized high scholastic achievements. Eligibility was based on the same requirements as Alpha Lambda Delta.

The officers of Alpha Lambda Delta are Margaret Ann Tarter, Chris Zinser, Suzette Stooksberry, Jo Nell Simmons, and Debbie Drake. Dean Douglas and Mrs. Evelyn Click are the advisors (upper). Officers of Phi Eta Sigma are Teddy Durst, Grady Harlow, and Mark Pape. Vetal Flores is the advisor (right).

Spirit of Service Is Advanced at ASU

The purpose of Mortar Board was "to advance the spirit of service among university women, promote and maintain high standards of scholarship, recognize leadership and to develop a finer type of college woman."

Members were chosen on the basis of leadership, scholarship and service to the school. Dora Mae Kelly served as adviser.

Officers include Cathie Clemens, president; Shirley Burnett, secretary-treasurer; Linda Davis, reporter; and Melanie Wilde, vice-president (left).

Alpha Psi Omega Adds Three Members

Alpha Psi Omega, a drama fraternity, installed three new members this fall. To be eligible for membership, a student must have acted in at least three university productions and worked on three technical crews.

Alpha Psi Omega members served as ushers at plays and productions.

Alpha Psi Omega members are Joe Traugott, Don Pearson, Charlie Kirkpatrick, Susan Coleman, Bernie Shaffer, Jim Alexander, Fred Moore, Bonnie Boswell, Sherry Houck, Marvin Burns, Mark Sullivan, John Preston, Robert Taylor, Janeen Haun, Randy Barbee, and Randy Middlebrook (left). Officers are Don Pearson, Janeen Haun, Fred Moore, Bonnie Boswell, and Susan Coleman (right).

Pi Kappa Delta Hosts Speaking Event

Pi Kappa Delta hosted their second annual speaking event for amateurs this spring. The contest was open only to those who had not previously spoken in a judged speech contest. Funds raised from this tournament were set aside to finance future Pi Kappa Delta tournaments.

This year, the organization began allotting an annual fund to help finance the Fine Arts scholarship given each year.

Officers this year were Rachel Wells, president; Mark Tansil, vice-president; Bobbi Christian, secretary-treasurer; and Cathy Bolon, reporter. Helen Shafer was the sponsor.

Dr. Carver, an honorary member of Pi Kappa Delta, talks to several members as they arrive at the spring installation (upper). Rachel Wells, Bobbi Christian, and Cathy Bolon make a presentation to the old and new members after the installation dinner (lower).

'Achievement Night' Presented in Spring

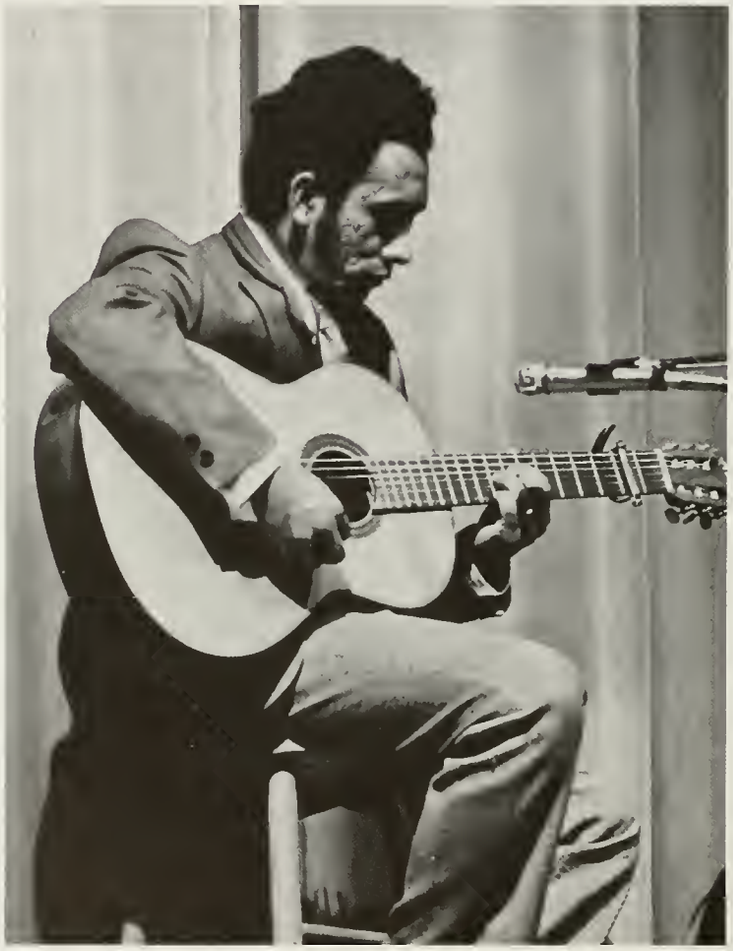

Guitarists are a popular part of the program (upper left). Suzanne Lewis presents her composition (upper right). French songs are sung by students from Mr. Kahn's classes (lower right).

"Achievement Night" at Angelo State was held on March 7, 1972. Students taking language courses presented native songs, dances, skits and compositions.

Students transform their English-speaking minds into the language they wish to convey (upper). Spanish students join in a Spanish dance (lower).

Homemaking Aids Coeds

Eta Epsilon Gamma, the ASU chapter of the American Home Economics Association, promoted all phases of home economics, helping the home economics classes with their cooking and sewing labs. Officers were Joy Eubanks, president; Sharon Currington, vice-president; and Janice Braden, secretary-treasurer. Mrs. Willene Siler served as advisor for the organization.

Mrs. Willene Siler, advisor, helps students with their projects (upper right). Lois Halfmann and Debbie Johnson prepare tacos during a cooking lab (lower left). Sewing can be a very tedious job (lower right).

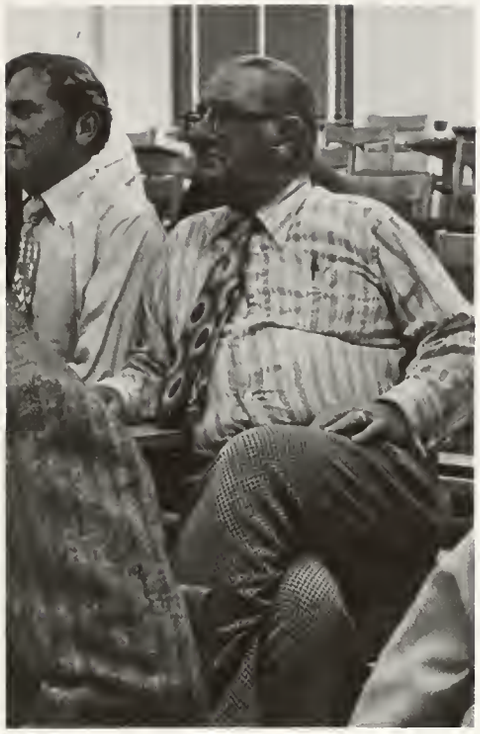

D.E. Students Join Club

Officers of Delta Epsilon were Bob Sterling, president; Bob Norman, vice-president; Betsy McSwain, secretary-treasurer; and Rickey Ramseur, reporter.

Delta Epsilon is a nationally affiliated organization for distributive education majors and minors who have at least a 2.5 grade point average in their college work.

Members attend regularly scheduled club meetings (upper left). Joe Gabriel, advisor, watches over meetings (upper right). Bob Sterling conducts the business at meeting (lower left).

Phi Alpha Theta Honors History Students

The Xi Zeta Chapter of Phi Alpha Theta includes both ASU student members and members previously inducted into other chapters of Phi Alpha Theta.

The organization recognizes those students who have maintained a 3.0 or better GPA in at least 12 hours of history and who have, also, maintained a 3.0 GPA or above in two-thirds of their other college work.

Officers this year included Travis Billings, vice-president; Laura Behrens, secretary-treasurer; and James Collett, president. Advisor was Dr. Caroline Haley.

Initiation Is in Spring

Mu Gamma Chapter of Kappa Delta Pi, education honor society, held its initiation this spring. Education students were invited to join on the basis of scholastic achievement and interest in the field of education.

Dr. Norma Faubion presented a talk at the initiation on the importance of teaching reading comprehension.

Janice Kenney attends initiation (upper left). Officers are Jeanette Kujawski, treasurer; Jane Horton, president; and Pat Reidinger, vice president (lower left). Dr. Kenneth Lewis and Dr. Jack Harrington are group advisors (lower, right).

Brotherhood Is Goal

The purpose of Alpha Epsilon was brotherhood and education through leadership and mutual understanding among university students, regardless of race, color, or creed.

Dr. Bob Holcomb is group advisor (upper right). Members dance at the fraternity-sponsored dance (lower left).

Joe Flores, president
Eduardo Salcido, secretary
Frank Rey, treasurer
Roberto Aguero
Carlos Ayala

Victor Belman
Samuel Escobedo
Martin Garcia
Pete Garcia
Sam Gonzales

Johnny Lugo

Greek Councils Set Regulations

Inter-fraternity and Panhellenic Councils determined regulations for social greek organizations on campus.

Sororities involved were Alpha Upsilon and Lambda Tau. Fraternities represented were Alpha Kappa Lambda, Pi Kappa Alpha, and Lambda Chi Alpha.

IFC representatives are Mike Brown, Robert McGarvey, Bob Eckhardt, Curg Starkey, Jerry Orsak, Pat Gladden, and Clayton Alred (lower). Panhellenic members are Dottie Ingham, Dr. Carpenter, Candi Cooper, Mary Martinez and Barbara McAninch (upper).

Group Serves ASU

Alpha Upsilon was the only Social-service group on the ASU campus this year. Alpha, depicting the beginning of leadership and scholarship among college women, and Upsilon, representing the need of unity and understanding, express the purpose of the sorority.

Randolph Center and Drug Central were the sites of a few of the group's projects.

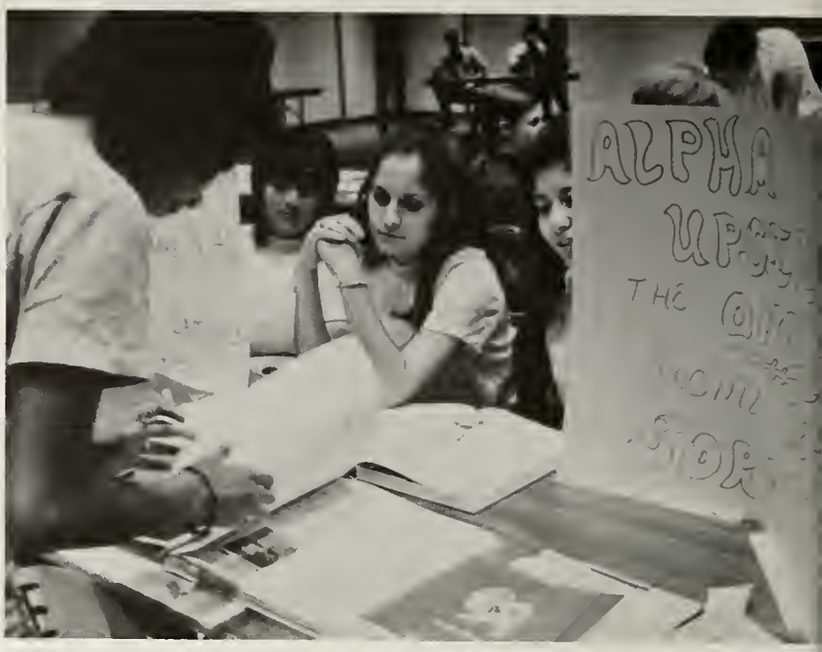

Members of the sorority show their albums at registration (right).

Dr. Margaret Carpenter, advisor
Mary Francis Martinez, president
Becky Cervantez, vice-president
Julia Garza, secretary
Mary Nava, treasurer

Mary Jane Martinez, historian
Ampara Baldillez
Carol Carrasco
Paula Cassillas
Hortencia Castillo

Brenda Darby
Ilda Espinosa
Olga Flores
Adelle Garcia
Argelia Garcia

Beatrice Lopez
Marcela Lopez
Leticia Marines
Ester Mieto
Connie Robles

Olivia Reyes
Clelia Silvas
Diana Soto
Norma Soza

Officers enjoy their meal during the spring initiation (upper). Alpha Upsilon members and their dates dance after the banquet (center left). New members are congratulated at the initiation (center right). Snacks are served at the fall semester rush party (lower).

Delta Sigs Give to Needy

The production of the student directory was the first of many activities for the Delta Sigma Pi fraternity. The directories were distributed to any person with a student I.D.

Money raised by other Delta Sig activities was donated to local charities. Members raised nearly $200 which was donated to the Mathews family to help pay expenses after four of them were severely burned. Also, all proceeds from the Jaycee Charity Bowl, which the Delta Sigs helped sponsor, were distributed among other local charities.

Through their numerous activities, members of Delta Sigma Pi strove to promote good relations between the academic and business organizations of San Angelo.

Tim Soyars, president
Mike Moore, vice-president
Robert Morse, pledge education
Jerry Bently, Secretary

Tommy McCulloch, treasurer
James Debenport, chancellor
Galen Akin
David Aycock

Jerry Barker
Mike Block
Gary Cage
Steve Calvert

Robert Campbell
Steve Castle
Philip Cross
George Garcia

Eddie Hale
Chuck Harrison
David Harrison
Billy Jacoby

Lee Kane
Mike Kilgore
David Largent
Neill McClung

Don McKay
Ronnie McKeever
Danney Mathews
Kevin O'Quin

Lorenzo Penefiel
Tommy Pitman
Paul Rawlings
Robert Scroggins

Bobby Sims
Lester Turner
Wayne Watson
John Wied

Mike Wheeler
Bill White
Jean Ann Block, Rose

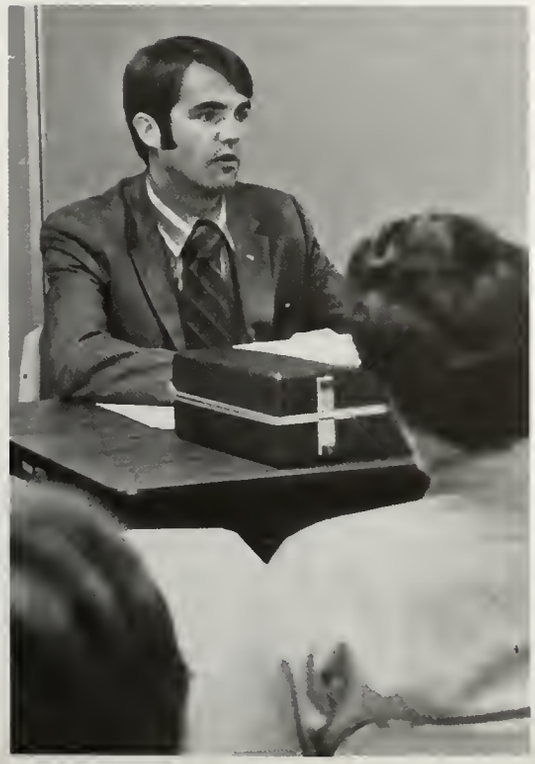

An officer from national headquarters speaks to the ASU chapter of Delta Sigma Pi about fall rush.

Delta Sigma Pi Entertains Boys' Ranch

Steve Calvert and David Largent run the Bingo table at the Halloween Carnival at the Boy's Club (left). Phil Cross, a Delta Sig member, hands out '71-'72 directories to Armando Martinez and Joe Hernandez (right).

Jean Ann Block participates in a Delta Sig raffle as others look on (upper). Students enjoy a game of volley ball at a Delta Sig picnic (lower).

Sorority, Fraternity Represent Ram Band

Michael Barron, advisor
Dana Lowe, president
Bonnie Amos, vice president
Sue Oliver, treasurer

Frances Murray, recording secretary
May Anderson, corresponding secretary
Karla Snell, assistant pledge trainer
Linda Yankovich, parliamentarian

Danna Pounds
Brenda Pounds
Norma Parry
Debbie Graves

Tau Beta Sigma sponsored get-acquainted parties for members at the beginning of the fall and spring semesters. A raffle was held to raise money for the band tour. Members of the sorority helped with the tour and the band banquet.

The band fraternity, Kappa Kappa Psi, sold homecoming mums as its money making project.

A joint meeting of the band sorority and fraternity was held in November. The National Executive Secretary of Tau Beta Sigma and Kappa Kappa Psi paid them an official visit.

Students stop to order homecoming mums as they pass through the University Center.

New Social Fraternity Rises on Campus

Alpha Kappa Lambda social fraternity was colonized on campus this year. Their membership drive continued through October, resulting in 45 members.

A Little Sister organization was also begun in the fall. Twenty-two girls were initiated by the fraternity.

AKL members and Little Sisters joined in with the other social greeks on campus.

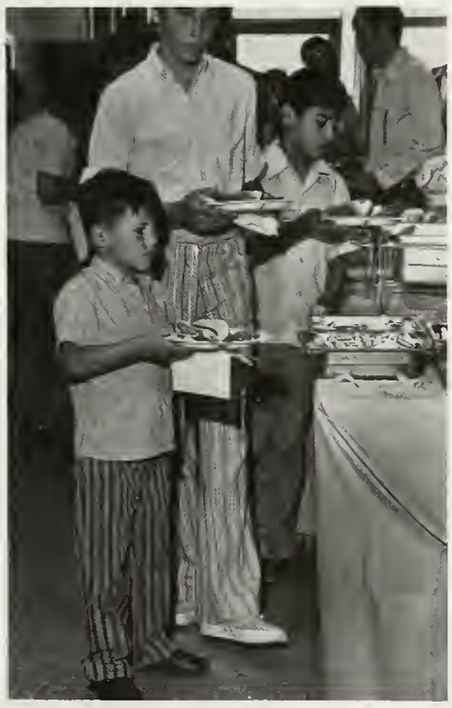

The fellows from Boys' Ranch watch the ASU-Howard Payne game (upper). The boys are served a hot supper before the game (center left). AKL Little Sisters include, Row 1: Jacque Allbright, Carol Soper, Linda Chachere, Patti Dragos, Row 2: Debbie Zachry, Vicki Baird, Marsha Gibles, Ruby Linney, Row 3: Teddie Thetford, Lynn Estes, Rita Jones, Judy Halfman, Suzanne Fisbeck, Marc Thetford, Row 4: Charlie Rhodes, Sharon Sullivan, Lindy Bierschwale, Cindi Turner, Row 5: Barbara Higgins, Phyllis Rumans, Diane Cudd, and Kayde Corbell (center right). Mac Rowlett presents Lindy Bierschwale with a yellow rose upon her initiation as a Little Sister (lower).

AKL Joins Social Greeks

AKL members place signs showing their Ram support at each game and pep rally (upper).

Dr. Charles Taylor, advisor
Harold Price, president
Bob Taylor, vice-president
Pete Johanson, secretary
Charles Kirkpatrick, treasurer

Bill Watkins, rush chairman
Al Bruton, social chairman
Jim Alexander
Randy Barbee
Waymonn Berryhill

Jim Blake
Gary Burns
Tom Burson
Larry Casey
Charles Corbell

Jim Davis
Chris Denton
Scott Enslin
John Garrett
John Gurley

Ron Hyden
David Keene
Larry Kelly
Mike Kidwell
Clayton Kinnard

Ronny Kleppner
Terry Knous
Kelly Knowlton
Joe Koplowitz
Mike Landrum

Nicky Long
Terry McClure
Bill Oglesby
Larry Patterson
Scotty Pendegrass

David Rawlings
Skip Rhodes
Mac Rowlette
Pete Sandel
David Skelton

Scott Skidmore
Steve Sperber
Scott Stockton
Jerry Templeton
Mike Tipton

David Walker

Lambda Tau Wins Prize

One of the highlights of the year for Lambda Tau sorority came at homecoming when their float won the first prize of $150 in the competition. The theme of the float was "Action, Strength, Unity." With the prize money, the girls enjoyed a celebration dinner at McEver's Ranch House.

During the Christmas holidays, sorority members went on a skiing trip to Ruidoso, New Mexico.

Rushees get acquainted at the fall rush party (upper).

Barbara McAninch, advisor
Candi Cooper, president
Linda Tawater, vice-president
Dottie Ingham, secretary

Dean Zanowiak, treasurer
Cathie Clemens, parliamentarian
Brenda Henderson, historian
Lois Alcala

Karla Bradly
Karen Currie
Pam Davidson

Sylvia Dominguez
Barbara Dressler
Gayle Dunn
Alisa Estes

Kathie Failing
Toni Garcia
Teresa Hall
Toye Hoppe

Kathy Huff
Terry Lewis
Mollie Love
Trudy McCollum

Marcia Richards
Devona Saunders
Esther Trevino
Marcie Wright

Pam Davidson works on Lambda Tau's prize winning float.

Bedford Cain III, advisor
Larry Matson, president
Wayne Franke, vice president
Vance Fields, secretary
Pat Gladden, treasurer

Clayton Alred
Jerry Barnard
Gary Billingsley
David Boedeker
David Bowden

Steve Byrd
Buddy Calk
Donald Chambers
James Collett
Bob Eckhardt

P. K. Ellsworth
Steve Eustis
Herrell Flynt
Keith Gilbert
John Gravitt

Lambda Chi members drive the Ramobile in the homecoming parade (lower).

Lambda Chi Alpha Sports Ramobile—'Spirit Machine'

Lambda Chi Alpha debuted their 1948 Vintage Chrysler, the "Ramobile" in early September. It was used to promote spirit at parades, ram rallies and home football games. Local merchants and individuals donated materials for the rebuilding of the "Ramobile".

This fall, the fraternity also held its second annual bumper sticker drive. Proceeds from the drive went into the Lambda Chi Alpha scholarship fund. The scholarship was presented each semester to one full-time student who had done the most to promote school spirit.

As another spirit project, fraternity members threw over 200 miniature footballs to the crowds at each home game.

During the spring semester, Lambda Chi Alpha held their annual White Rose Formal.

Bill Jenkins
Larry Jones
Garvin Lee
Frank Love
Jim Lummus

Brian McCollum
Charles Musta
Jerry Nevin
Randy Rogers
Kenny Sanders

Rex Shepard
Terry Sinclair
Gary Spoonts
Curg Starkey
Charles Stovall

Neal Sykes
Gene Tutle
David White
Eddy Wilkinson
Mark Woods

Lambda Chi's, Crescents Boost Spirit

Lambda Chi pledges give a skit at a Ram Rally (left). Steve Byrd tosses footballs to the crowds at the Tarleton game (right). Crescent girls and Lambda Chi's ride on the Crescent float in the homecoming parade (opposite page, lower).

Sharron Baker
Jana Brown
Cathie Clemens
Vicky Gassiot
Sharon Houck

Jo Anna Johns
Sharon Lewis
Tana Perkins
Gail Smith
Linda Tawater

Paula Wittenburg
Joan Wright
Maxie Wright
Jan Yancey

Dr. Robert S. Coe, advisor
Michael Barron, advisor
Bill Irby, president
Gary Rogers, vice-president
Terry Younggren, secretary

Joe Zinser, treasurer
Steve Brown, historian
Oscar Acevedo
Bobby Alsobrook
Mike Brown

Wiley Burrus
Glenn Chalker
Dan Cogswell
Jerry Garner
Ralph Gill

Don Hunt
Greg Hutchinson
Tommy King
Don Larimore
Robert Murphy

Cindy Crawford chats with parents during parent-alumni reception (lower left). Rosco and Dominic III pose with members of Pi Kappa Alpha at a Ram Rally (lower right).

Pikes Introduce 'Phi Phi Wagon'

Robert Murray
Mike Noyd
Rick Roberts

Jeff McClure
Jerry Orsak
Mark Steele

Robert McGarvey
David Perry
Chris Stone

Phil Merkel
Cleave Pool
Randy Thomas

Mickey Nesbitt
Ford Roberson
Bruce Wayham

Restoration of a 1929 Seagraves fire truck was completed by the Pi Kappa Alpha Fraternity in mid-September. The truck, a fraternity symbol, was used to transport members to and from Ram Rallies.

In order to promote school spirit the fraternity supplied a new live mascot, Dominic III, with the help of Leo and Bob Richardson of Iraan. "Rosco the Ram", known outside of uniform as Wiley Burrus, was created by Wiley and presented to the school along with Dominic.

Following the Homecoming game the Eta Epsilon Chapter honored their parents and alumni with a reception. Other social events included trips to Kingsville and Alpine to back the Rams.

Along with a trip to the District Convention, second semester activities included the Dream Girl Formal and various parties and dances.

Actives, Pledges, and Little Sisters accept the Spirit Log (upper).

Mr. and Mrs. Don Larimore enjoy the homecoming reception (upper). The Little Sisters assist Mr. and Mrs. Younggren in preparing meal (center). Fraternity members enjoy lunch on the Younggren patio (lower).

Little Sister Organization Backs Pikes

Dana Larimore and Marsha King (upper left). Debbie Simmons, Kitty Koon, Louise Petrilla, Eileen Perry, Brenda Raney, and Melinda Broome (upper right). Karen Schneider, Chris Zinser, Debbie Johnson, Diana Elrod, and Claudia Sloan (lower left). Karla Walters, Carol Casbeer, and Marty Lewis (lower right).

ATHLETICS

Rams Edge Prairie View in Debut 21-14

Pat Clarke charges into Panther offense (upper). Hard charging Ram takes a breather (upper right). Ram defense stops opponent dead in tracks (lower).

In addition to a 21-14 victory over the Panthers, ASU managed a lopsided decision in team statistics. The Rams outgained the visitors 386 yards to 116. The most impressive phase of the game was the rushing defense. Besides allowing just over 100 total yards, ASU held the Panthers to minus 11 on the ground. A&M started the scoring early in the first period with an intercepted pass. The anxious Rams didn't wait long as they drove 72 yards in 12 plays with Austin bulling into the endzone and Carnes adding the extra point. The Rams went back down 14-7 in the third quarter after a successful Panther pass. A fumbled punt gave the blue squad the ball. Jerry Austin and Terry Kinard took turns scoring and Steve Carnes added all the extra points.

Rain Hampers LSC Opener

Rain, interceptions, and penalties plagued the first game of 1971 LSC competition. The Southwest Texas Bobcats capitalized on Ram errors to exit the field with a 30-8 decision, handing the Rams the short end of the score. Gary Kirksey carried across for two after Jerry Austin's initial score.

Terry Kinard calls the signals as the powerful Ram offense prepares to attack (upper). Anxious faces and umbrellas dot the stands as fans brave pouring rain to back the Rams (center). Quarterback Terry Kinard consults the coaches during time out (lower).

Billy York warms up (upper left). Harry Griffin eyes offense at work (upper right). Charley Franklin smashes his way through the TSC defense (lower).

Rams Crush Tarleton, Fumble to 'Kats

The fighting Blue and Gold avenged their LSC loss by tromping over TSC. Besides the impressive 42-13 score the Rams rolled up 537 yards rushing, completed 10 for 16 passes, and picked off 3 interceptions. The crushing defense held the Texans to 239 total yards rushing. Freshman Charley Franklin started things off early in the first period when he broke loose from the TSC nine into the endzone. Steve Carnes stepped up to the ball and made it 7-0. Billy York decided to help out by grabbing a TSC pass and racing 26 yards untouched. Carnes came in and the board lit 14-0. James Ratliff then made an interception but the Rams lost it on a fumble. The Texans took the opportunity to register 7. On their next try ASU moved 65 yards in 5 plays ending with Bennie Wilson's 19 yard dash for 6 more, and a Carnes kick. The Texans came back to pass for 6, only to see the PAT fail. For the fifth TD Kirksey tossed to Tyler for 27 yards, the kick was good, and the second half was underway. The final score of the game was another toss to Tyler, this time for 16 yards and Carnes came in to make it 6 for 6.

One week later the Rams traveled to Huntsville to meet the Sam Houston State Bearkats. After a Bearkat punt the Rams moved up-field until Jerry Austin bulled across for the only Ram score. The score remained 6 up until late in the fourth period when both teams took turns fumbling until the 'Kats started on their winning drive. The kick for the extra point was good and although four minutes remained the Rams couldn't get going again. The final gun sounded with the score 13-6.

Gary Kirksey scrambles for yardage (upper). The team captains meet with official for the toss of the coin (lower).

ASU Tumbles Unbeaten Yellowjackets

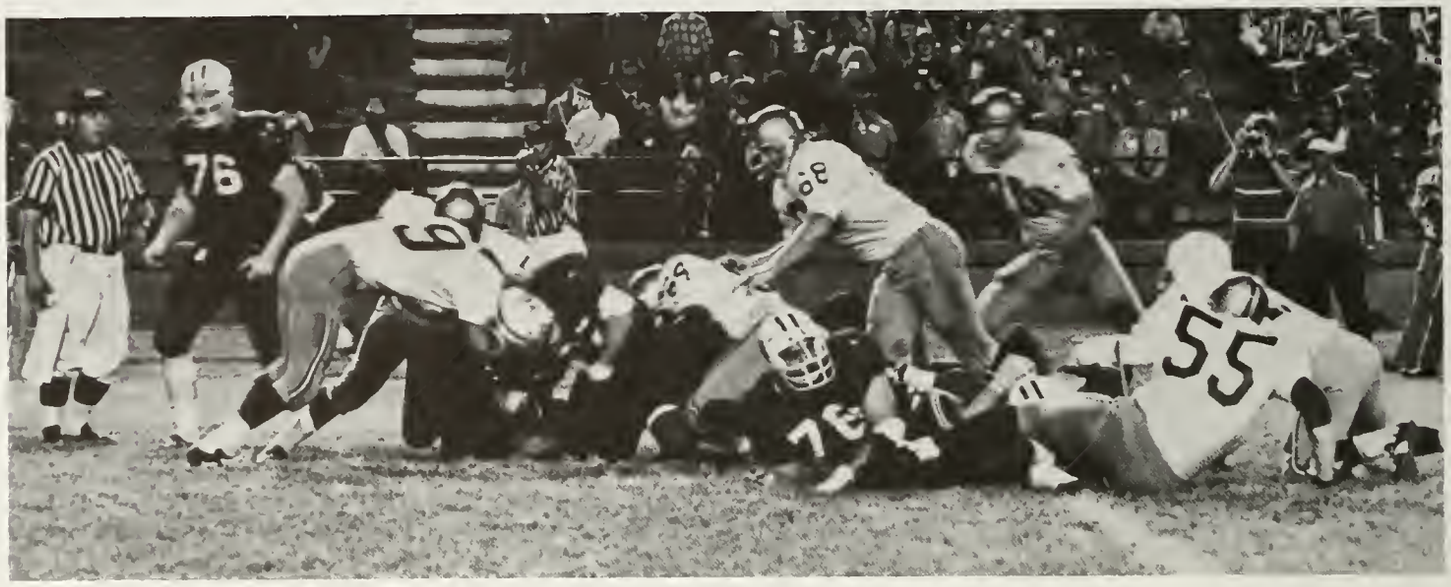

The ASU defense stood up strongly in the final minutes of play to preserve a 28-26 victory over Howard Payne College. The Rams had taken a 21-7 lead at halftime with scores from Austin and Franklin. However, the determined Jackets came back in the third period to up the score 21-14. A 79 yard march, capped by a TD by Bennie Wilson gave the blue squad their winning points after Steve Carnes booted his fourth extra point for the night. The visitors didn't give up until the final minutes, scoring two touchdowns but failing to acquire the extra points. Dan Daniel picked off a Colliflower pass and returned it 31 yards to halt the final drive by the Yellowjackets.

A&I slipped by the Rams with the help of two fieldgoals. The Rams put the initial score on the board with an 87 yard punt return by freshman Charley Franklin. The Hogs came back to tie the score late in the first period. That was it for the scoring until the Javs had two successful fieldgoal attempts.

. . . Then Falls Victim to Javelinas 13-7

Junior tailback, Jerry Austin, plows through would-be tacklers to add more yardage to his yearly total (opposite page upper). Jerry Austin's "second effort" almost breaks him free (opposite page lower). Joe Keal (65) and James Ratliff (67) team up for the tackle (upper left). Quarterback, Terry Kinard scrambles for additional yardage (upper right). Pat Clarke recovers fumble (lower).

Homecoming Win Begins Victory Streak

A 48-3 homecoming victory over the McMurry Indians gave the Rams a 4-3 record. A 75-yard punt return by Charlie Franklin after the game had been over for 10 seconds ended the thriller. Thomas Williams blocked an Indian punt and Clark Riley recoverd it in the endzone to give the defense their share in the scoring. Jerry Austin and Bennie Wilson each contributed two touchdowns. Terry Kinard, Clark Riley, and Charley Franklin each tossed in six points. Steve Carnes took the honors all seven times, missing only once during the game.

The Rams took their winning record and traveled to Nacogdoches to ruin the Lumberjacks' homecoming. Steve Carnes had two field goals and five PATS to contribute eleven points to the 41-13 victory. Charley Franklin put up two of the Ram touchdowns, one a 93-yard punt return. Terry Kinard hit John Tyler with a pass in the endzone for six points, while Larry Moore and Bennie Wilson both ran for six points.

Terry Kinard calls the signals with the Rams one yard away from six points (upper right). The play is good and the quarterback is across the goal (upper left). Haskell speed-merchant, Charlie Franklin calls for a fair catch (lower).

The Ram offense moves into action (upper). Chris Walker confers with coach during time out (center left). Danny Hartin kicks off (center right). Charley Franklin takes a hand off from Terry Kinard and streaks around left end (lower).

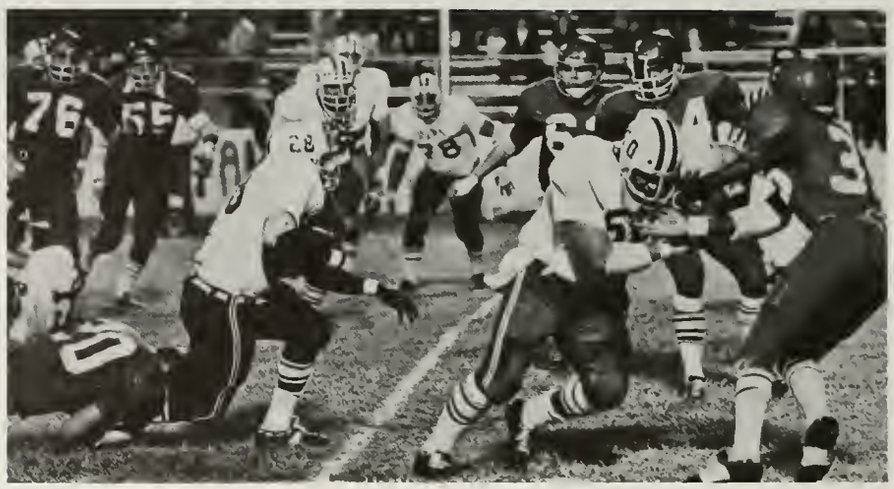

Richard Alexander throws the block as Bennie Wilson carries (upper). Willie Zuniga is brought down after a pass completion (center left). Harry Griffin runs the return on an intercepted pass (center right). Jerry Austin dives forward to gain extra yardage (lower).

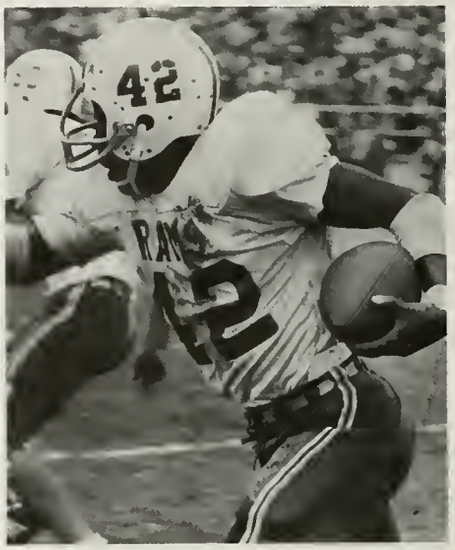

Lions, Lobos Tumble; Ram Season Ends 7-3

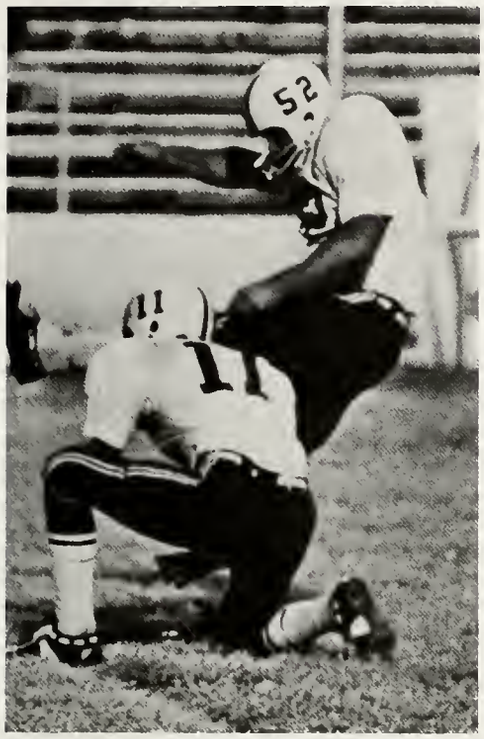

The ASU defense paced the victory in the final home game as East Texas State was held to a total of 183 yards rushing. Billy York added another interception to his record and set the offense up for the winning touchdown. Jerry Austin scored twice with Steve Carnes making both conversions. As the Rams season record jumped to 6-3 the Lions went down with a 14-7 decision. The Rams finished the season with a 45-14 win over the Lobos. Billy York added three interceptions to his record, including one he ran back for six points. Danny Hartin handled the kicking, hitting 6 for 6 PATS and a field goal. Jerry Austin added 18 points, Charley Franklin and John Tyler each put 6 points on the board with passes from Gary Kirksey.

Besides posting the best seasonal record in ASU history, the Rams put Jerry Austin, Rodney Cason, and Bill DeMent on the All-Conference Offensive team, Thomas Williams on the first defensive, and Ben Bob Walker and Billy York on the second defensive teams. Honorable mention went to Charley Franklin, John Tyler, Tom Finley, Vic Smith, Richard Alexander, Tommy Orsak, Eddie Washington, and Dan Daniel. LSC Freshman of the Year, Charley Franklin, set a conference record with the longest punt return in its history—93 yards. Bill DeMent set a conference career punting record averaging 43.2 yards in 210 punts.

Terry Kinard holds as Danny Hartin attempts the field goal (upper). Over 300 fans attended the Sul Ross game in Alpine (lower).

Cheerleaders Buoy Student Body Spirit

The Cheerleaders were a familiar sight and sound at the Ram sports events this year. They helped back the team at Ram Rallies, football games and basketball games. During the '71-'72 school year the cheerleaders were Sharron Baker, Wayne Franke, Terry Lewis, Bryan McCollum, Jerry Orsak, and Hedy Owens. Carolyn Crill was their sponsor.

The Ram kick off is eagerly awaited by Sharron and Wayne (upper). Jerry looks on as Terry demonstrates her cheerleading abilities (lower). The cheerleaders observe their helper (opposite page, upper). Hedy boosts the spirit at one of the Ram Rallies (opposite page, lower).

Angelettes Add Spirit

The Angelettes performed routines during football and basketball game halftimes. Besides providing entertainment for the crowd, they formed a pep block and added to the team spirit. During basketball season the Angelettes presented the Hustle-Bucket Award to the outstanding players.

New drill team members were elected each semester. They were chosen on the basis of personality, poise, coordination, and grades.

Carolyn Crill sponsored the organization.

Joanna Johns and Lady Mary Beeson award Mike Richardson with the Hustle-Bucket Award (upper). The Angelettes urge the team on with their uniform motions and yells (lower). Carolyn Crill, sponsor, helps out by performing during this half time performance (opposite page, upper). Lady Mary Beeson and the others do one of their routines at a Thursday evening Ram Rally (opposite page, lower).

Roundballers Post 14-13 Season Record

Angelo State's Fighting Rams turned in a winning record by downing the Sul Ross Lobos 98-82. The Ram cage squad started the season off by downing the LCC Chaparrals in the opener, and Southwestern University three days later. Captain Johnny Spriggs led the attack against Lubbock Christian College by hitting 10 of his first 11 shots. He ended the game with 26 points, two behind the high-scorer, Charlie Williams. The Angelo cagers connected on 38 of 64 attempts from the field and 17 of 20 free throws.

The Rams dropped their record to 2-1 after meeting St. Mary's Rattlers in a home battle. The defense-minded snakes left the Rams just short with a 75-71 decision. ASU standout, Johnny Spriggs led the assault on St. Mary's with 25 points. The Ram's Bill Buck teamed up with Spriggs to put the blue and gold squad in the lead early in the second half. A hot streak put the Rattlers back in the lead as the final gun sounded, leaving the A-Staters 4 points shy.

For the first three games Spriggs led all the Rams with a 25.0 average from the field. Charlie Williams and Bill Buck averaged 14.0 and 13.0 respectively. In the rebound department John Kubinsky and Dana Keesee led with 30 and 18 rebounds.

Craving for a victory, the Rams travelled to Las Cruces, New Mexico to face the New Mexico State University Aggies. The Aggies were rated sixteenth in the NCAA by the associated press prior to the game. Facing an unsympathetic crowd, the Rams returned from the locker room at halftime down 45-43. Captains John Kubinsky and Johnny Spriggs got the team together and led the way through the second half. ASU went into the lead with 14:42 remaining in the game. A string of 10 points in the last nine minutes gave the running blue the edge to leave NMSU the victors. The Aggies felt the shock of a 77-71 loss to the ASU crew.

Phillip Ned grabs a rebound for ASU (right). Ram players scramble to get open as Ned holds the ball (opposite page, upper). Johnny Spriggs shoots for two (opposite page, lower left). Bill Buck dribbles 'down the lane' looking for two points (opposite page, lower right).

54
40

13
STATE

23
STATE
43

Team members huddle during time out (upper left). Mike Richardson jumps and shoots for two (upper right). Charlie Williams drives and shoots (lower).

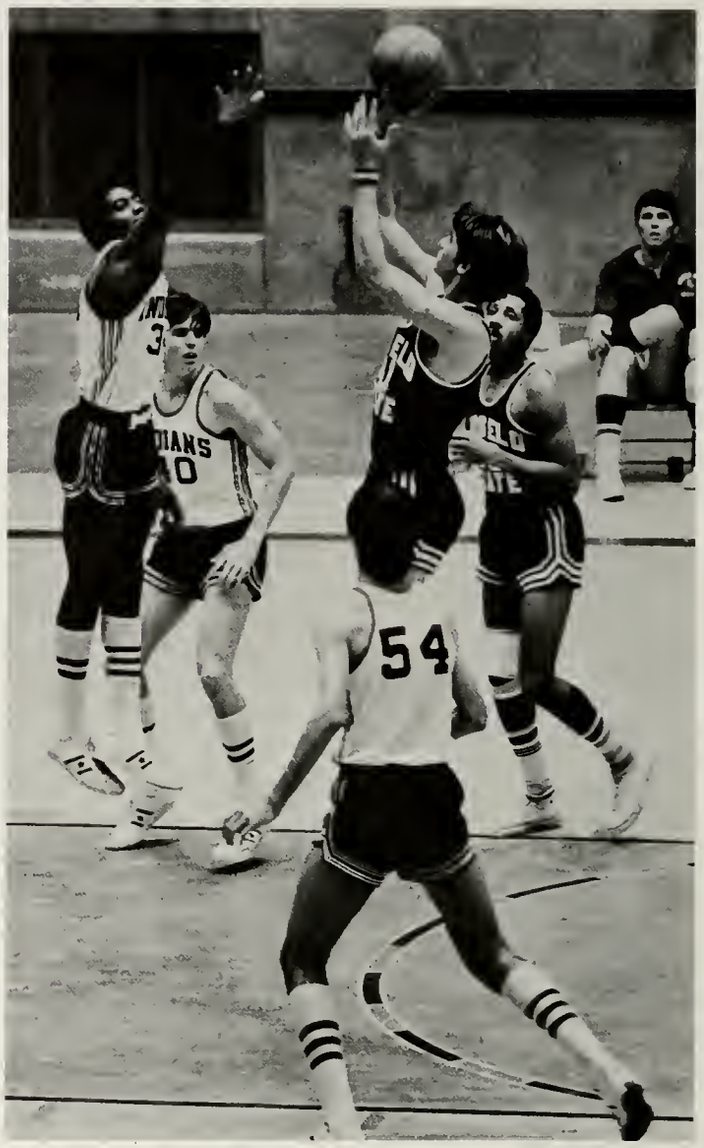

Southwestern U. Pirates Feel Ram Wrath

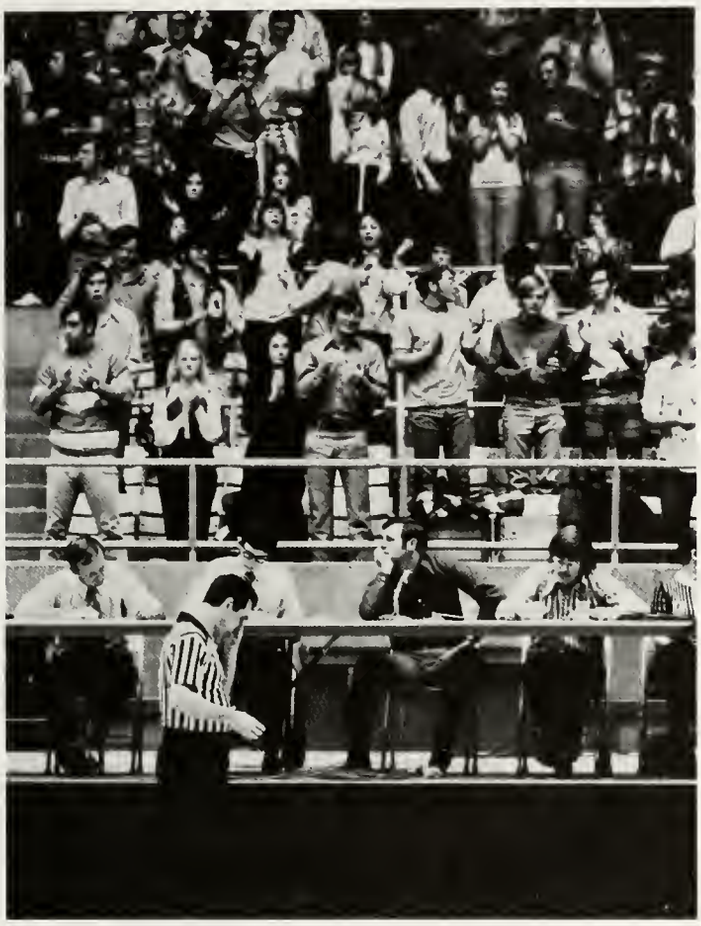

After an NCAA-rocking defeat of the NMSU Aggies the Rams were humbled by the Abilene Christian College Wildcats 115-69. The Rams had more than their share of problems as only two players got into double figures in the ACC game. This brought the team back to earth and they proceeded to clobber the Southwestern Pirates by a score of 90-81. Putting it all back together the squad put Ned, Spriggs, Kubinsky, Buck, Richardson, and Williams into double figures.

Fans offer their support as the Rams down the Pirates (upper). Johnny Spriggs leaps in the air to attempt two points (lower left). Hands are everywhere as Phillip Ned attempts a shot (lower right).

The Ram basketball team played seven games during semester break, chalking up three wins and four losses. Leading most of the game, ASU handed St. Mary's a 68-64 loss. Southwest Texas State then handed the Rams an 80-74 loss, though the Rams led at halftime. The next opponent was A&I at Kingsville, where another tough game was played. Phillip New was top scorer, but wasn't quite hot enough as the team fell 98-92. The blue and gold squad played host to the Sam Houston State Bearkats in early January, only to fall by a 78-62 decision. Coach Phil George and his crew then awaited the arrival of the NAIA third ranked SFA Lumberjacks in the San Angelo Coliseum, to pound them with a 143-111 victory.

Dana Keesee jumps high in an attempt to get the ball for the blue and gold (upper). A wild scramble costs Charlie Williams the ball (lower).

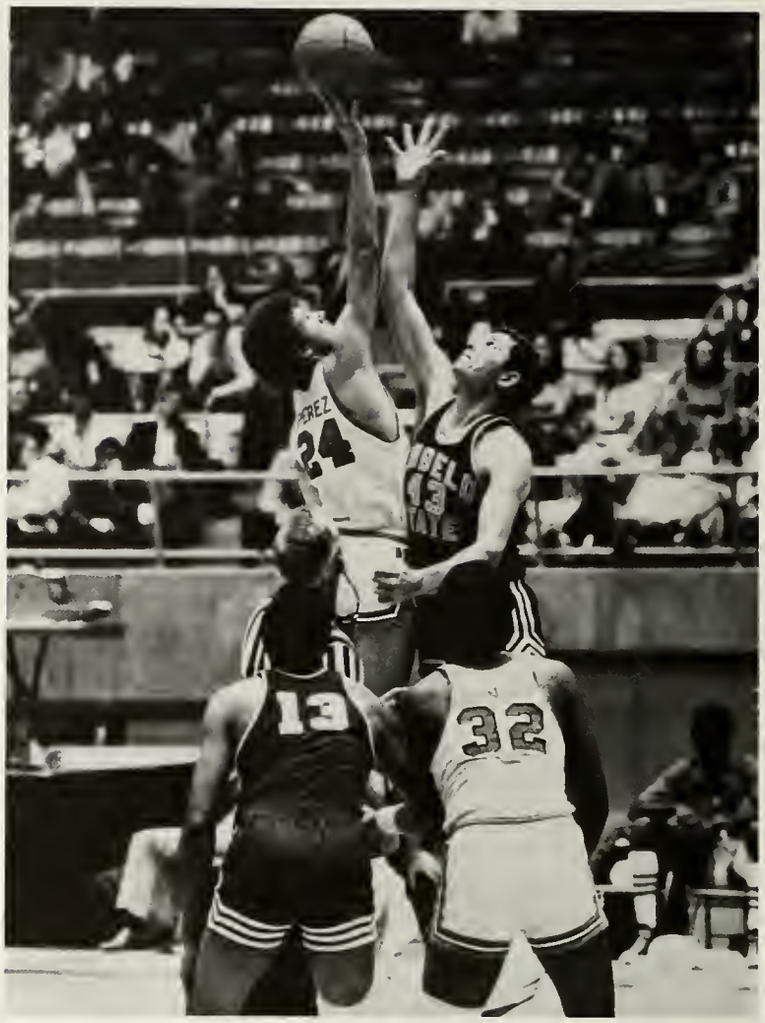

Blue and Gold Topple SFA Lumberjacks

High-scorer Johnny Spriggs goes for two more (upper left). John Kubinsky attempts to tip the ball from opponents hand (upper right). Captain John Spriggs guards charging ACC player (lower).

Rams Post LSC Win Over East Texas State,

The Rams got back into the winning department by downing East Texas State 88-84 in an LSC contest. The win gave the Rams their first LSC victory. Johnny Spriggs and Philip Ned paced the scoring with 23 points each.

ASU posted its second LSC victory and evened its record to 7-7 by downing the Tarleton Texans 105-95. Charlie Williams led the scoring with 24 points.

Traveling to Alpine, the Blue and Gold toppled the Sul Ross Lobos 78-74. Two nights later, the LCC Chaparrals were handed their second loss by the Rams in a 67-60 decision.

The 'Dixiecats' provide halftime music at Ram home games (upper). John Kubinsky attempts to block an opponent's shot (lower left). John Kubinsky and John Spriggs prepare for the rebound on Phillip Ned's shot (lower right).

Tarleton, to Even Record to 7-7

The McMurry Indians stopped the Ram's five game winning streak with a 94-91 upset. The Rams got off to an early lead but settled for a 41-41 half time tie. The teams battled out the start of the second half until the Indians grabbed control by surging ahead eight points. The Rams could only get within three points when the game ended.

Things didn't get any better as Howard Payne's Yellowjackets took on the ASU team. Going into the locker room at the half with a 55-41 lead, the 'jackets returned to take the Rams by a final score of 95-88.

The Rams moved into the San Angelo Central High gym to meet the Bobcats of SWT. Four Rams were shooting hot enough to make double figures as they held back the Bobcat attack. Late in the final period the Rams faltered and Southwest Texas State went on to win 86-81.

The Rams moved back to the San Angelo Coliseum for the wildest and roughest game of the season. There were 58 personal fouls, three technical fouls, and a pushing match during the course of the game as the Rams clobbered Texas A&I 110-98. The Javelinas got no closer than a five point margin.

The action slowed down as Abilene Christian College came to the Ram Dome and popped the Rams in a close battle 90-80. ASU then had an even season with an 11-11 record and a 5-8 conference mark.

The Ram Roundballers warm up in the Ram Dome (upper). Eddy Powell drives the center lane and pops in two points (lower).

The Ram basketball team had it rough on the road as they dropped a couple of games to Sam Houston State and Stephen F. Austin State.

The Rams traveled to Huntsville to take on the Bearkats of SHSU and left on the short end of an 85-81 score. Sam Houston State dominated the game. Top ASU scorers were John Kubinsky with 17 points and Dana Keesee with 15.

In Nacogdoches, the Rams tried their hand against the number four ranked SFA Lumberjacks, but were defeated by a score of 110-87. Although the Rams tied the score several times, they never did lead the game. Leading scorers for the game were Phillip Ned with 26 points, Johnny Spriggs with 19 and Bill Buck with 11.

Johnny Spriggs fights hard for two more points (upper left). Ram defenders gather as opponent tries for two points (upper right). Dana Keesee shoots high from the outside to avoid defender's hand (lower).

Fighting Rams Finish Fifth in LSC

Both teams swarm to the basket in preparation for the rebound (upper). The ball hovers during that breathless second between victory and defeat (lower).

The East Texas State Lions fell victim to the Rams in an 81-72 whipping. The Lions came into the Ram Dome to play against a stiff ASU defense. The Rams dominated the entire game as Ned hit 24, Spriggs added 19 and Kubinsky tossed in 18 points.

Tarleton's Texans were next on the Ram's list as the efforts of Williams, Richardson, Kubinsky, and Ned led to an 84-77 conference victory. Down at half time by two points, the Rams came back to tie the score. The hot shooting of Phillip Ned and Bennie Ward put the game out of reach for the Texans in the final minutes.

The Rams hosted the Sul Ross Lobos for the final game of the season. The game started fast as Dana Keesee tossed in four points with only seven seconds missing from the clock. It was the Ram's game the rest of the way as the Lobos fell 89-74, leaving the Rams fifth in the LSC.

Cindermen Take Lone Star Conference Crown

Josh Owusu racked up 23 points and won three events to lead the Angelo Staters to 62 points and the 1972 Lone Star Conference track and field title.

Owusu, the outstanding field performer won the long jump, the triple jump, and the 440-yard dash.

The 440-yard relay team added another victory in the first running event. With the addition of this win the Rams were in the lead the rest of the way.

ASU's Guy Levey posted his best mile effort and then came back to take a second in the three-mile run. The Ram mile-relay team posted a third place finish to put the Rams out of reach to HPC's Yellowjackets.

In that last race, Okyir, running with a pulled muscle, held out long enough to hold fourth place as he handed to Morris Overstreet. Overstreet ran the second leg and handed to Owusu with the Rams still in fourth place but the Ghana sophomore poured on the steam to put ASU in second and pass the baton to Griffin. Griffin's anchor leg helped the Rams to a 3:17.5 third-place finish.

As the LSC marks fell the A-Staters took the crown away from Sul Ross by a 62-37 margin.

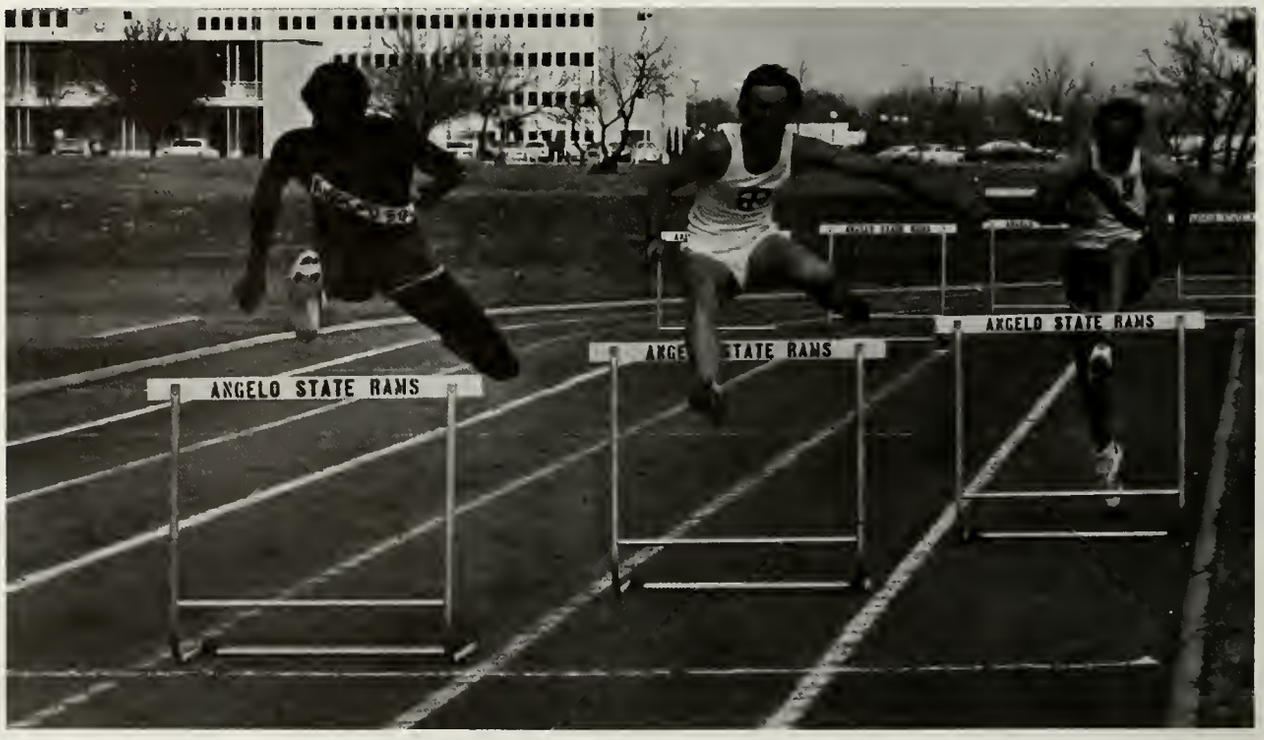

David Pagan prepares to throw the shot (upper). Morris Overstreet maintains the lead in the 440-yard low hurdle race (lower).

Morris Overstreet streaks to the finish to set his best time in the hurdle event (upper left). Coach Dave Nobles keeps a wachful eye as his Ram tracksters race toward the 1972 crown (upper right). Joshua Owusu leaps over the high jump bar (lower).

Tracksters Boast Conference Records

K. O. Okyir established a new 220-yard dash mark with a 21.3. But he didn't stop there. Spectators watched Okyir push the 100 yard dash record to 9.4 seconds.

Harry Griffin turned a 48.3 loop in the 440-yard competition. Guy Levey turned a 9:29.2 mile run while Joshua Owusu wrapped up the long jump with a 25'-9¼'' leap. In the mile relay the Rams upped the mark to 3:19.8.

Overstreet and Treadaway held the hurdles in ASU country with Overstreet's 14.6 in the 120 yard highs and Treadaway's 57.1 in the 440-yard hurdles. Overstreet came back in the LSC meet for his best time of the year, a 55.0 in the 440 hurdles.

Relay runners, Morris Overstreet, Josua Owusu, Harry Griffin, and K. O. Okyrir pace each other on a warm-up 440 (lower). Josh Owusu strides toward another long jump record (upper).

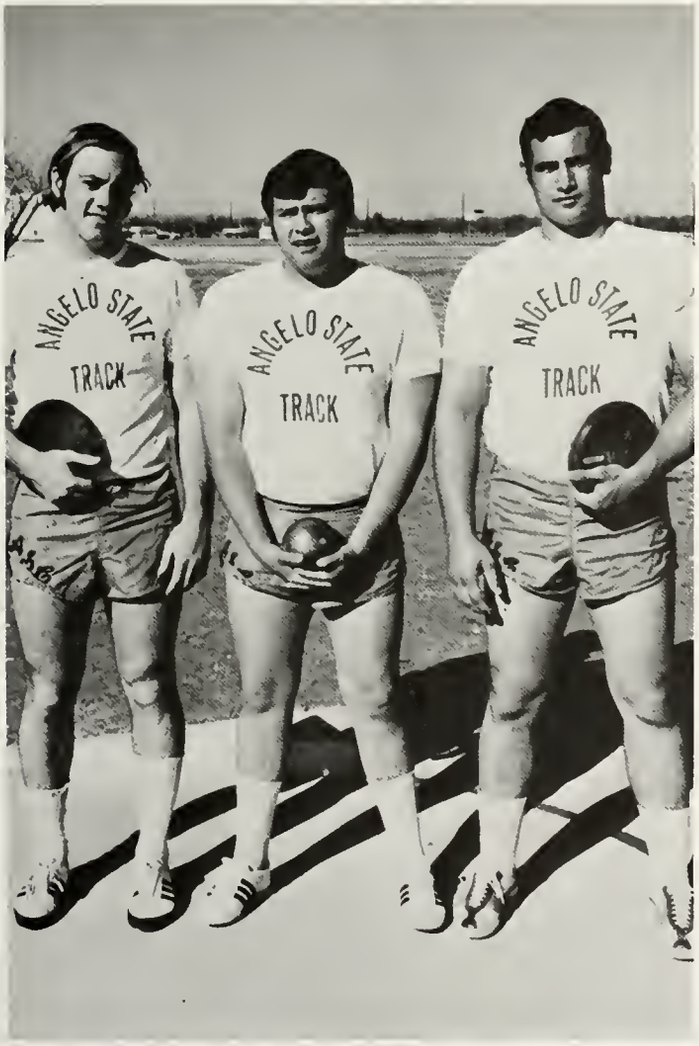

Sprinters line up and stretch into blocks to wait for starting gun (upper). David Pagan, A. San Miguel and Tom Finley handle field events for ASU (lower left). Josh Owusu stretches in preparation for another high jump (lower right).

Rams Take Second in LSC Net Action

The Angelo State University Tennis team wrapped up the 1972 season in second-place behind East Texas State.

ASU, the defending champions, went into the final tourney with a record of 24 wins and six losses compared to ETS 29-0 standing.

Angelo State won the 1971 LSC crown from seven-year holders ETSU and went into the final 1972 round neck and neck. Rams David Harrison and Neill McClung teamed up to put up a strong defense for the Rams in the final elimination round.

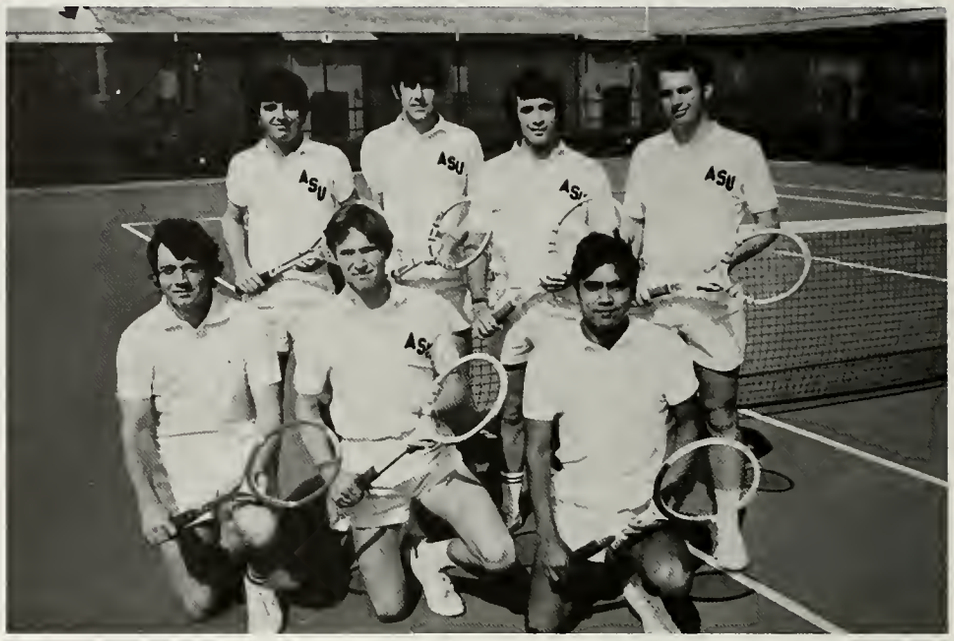

Members of the Ram Tennis team are Rex Hoffman, Tommy McColloch, Barron Rector, Stewart Shelton, standing, and Neill McClung, Felix Huerta, and David Harrison, kneeling (upper). Coach Vandergriff offers last minute advice before final round (left). Tommy McColloch sets for the return (right).

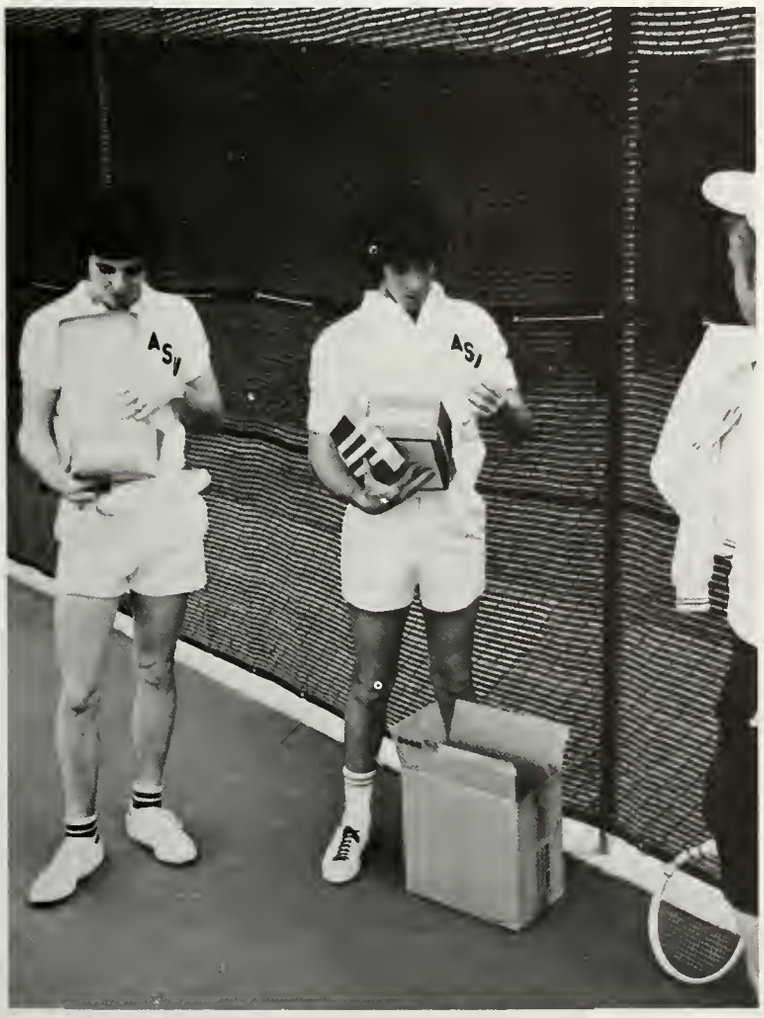

David Harrison makes recovery after return (upper left). Neill McClung serves to get the game underway (upper right). Team members Tommy McCulloch and Neill McClung examine new equipment (lower).

The Rams of coach Jim Hess traveled to Commerce to break a second-place tie with Sam Houston State. The Rams were only four strokes behind going into the final round of LSC play.

Stephen F. Austin completed the 1972 LSC golf competition with its fourth tournament win and team title.

At the same time, ASU's Ron Broadrick took individual honors for the season.

Team members, Keith McCutchen, Jim McAnally, Jim Mundell, and Con Hartman joined Broadrick to put the Rams second in front of Sam Houston State, Tarleton State, and East Texas State. In the final round Broadrick posted a 70, McCutchen a 70; Jim McAnally had a 73; Con Hartman posted a 75, and Jim Mundell a 73.

Angelo State Golfers Take Second Place

Craig Stevens, Jim Mundell, Keith McCutchen, Jim McAnally, Coach Hess, Ronnie North, and Con Hartman represented Angelo State in the LSC golf circuit (opposite page upper). Con Hartman checks the line on his putt (opposite page, left). Keith McCutchen blasts off a powerful iron shot (opposite page, right). Jim McAnally drives from the tee (upper left). Jim Mundell and Craig Stevens add up scorecards (upper right). The LSC's outstanding individual, Ron Broadrick, completes another putt (lower).

HONORS

Miss ASU Jeannie Slaughter

Mr. ASU

Gaylon Jernigan

Honors Presented to Outstanding Students

ASU students voted for and elected those students who represented them as Mr. and Miss ASU, Homecoming Queen and Rodeo Queen. Every campus organization was permitted to nominate candidates for each position. The first election determined the finalists for each position. Winners were chosen in a run-off election.

Homecoming Queen and Rodeo Queen must be of at least sophomore standing. Only juniors and seniors were eligible for the Mr. and Miss ASU titles.

Twenty-eight upperclassmen were chosen as members of Who's Who in American Colleges and Universities. Students were nominated by their major departments and then evaluated according to their qualities of leadership in academic and extracurricular activities, citizenship and service to the university and community. Scholarship and promise of future potential were also taken into account. The main purpose of Who's Who was to provide a democratic basis for national recognition of outstanding campus leaders.

Mr., Miss ASU Runners-up

Barbara Prince
Brenda Preiss
Tommy Orsak

Cindy Phenix
Burt Bloodworth

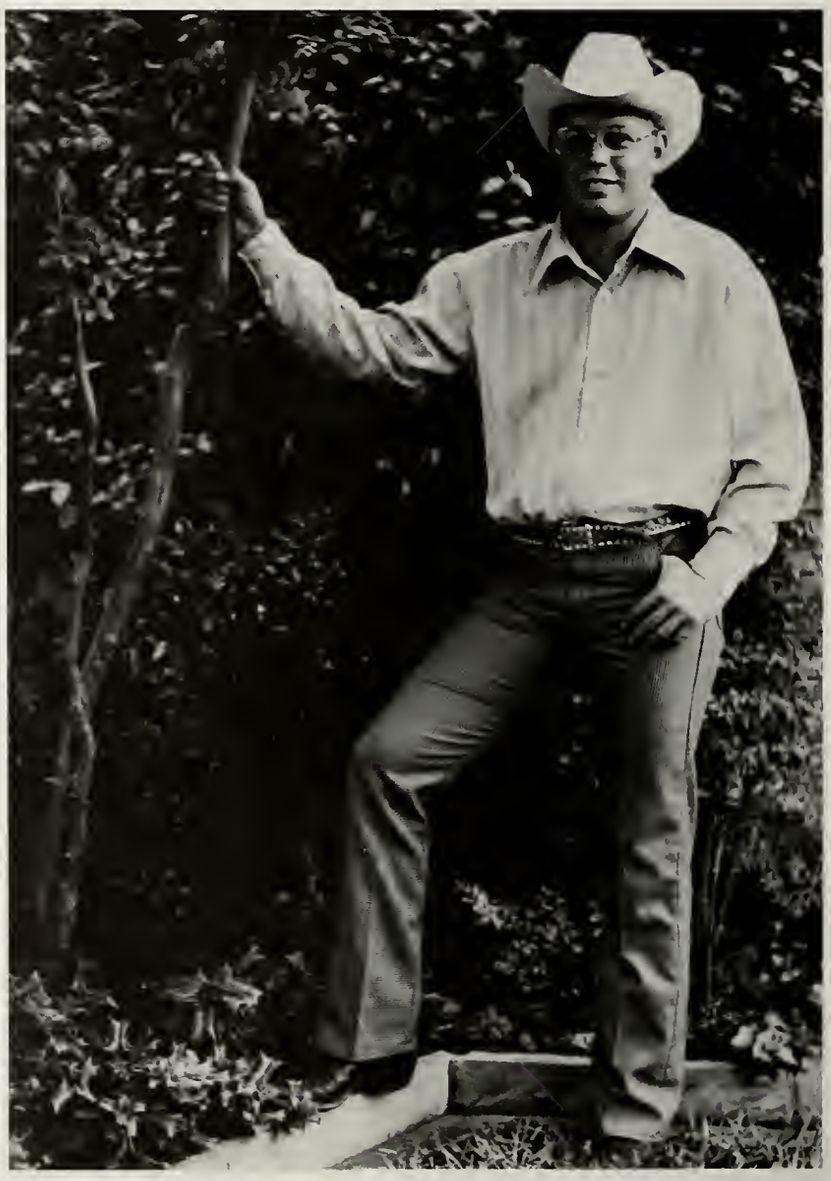

Homecoming Queen

Jean Ann Block

Queen's Court

Annette Stooksberry
Terry Lewis
Cindy Phenix

Trudy McCollum
Ana Fernandez
Delle Davis

Mistletoe Belle Jean Ann Block

Mistletoe Beau

Jerry Orsak

Who's Who

ASU Who's Who members include Duan Smith, Janeen Haun, June McBride, Morris Overstreet, Sharon Houck, Michael Broome, and Adelita Galindo.

Garry Davis, Dana Lowe, Dean Zanowiak, Kathleen Trudo, Bill York, David Harrison, and Laura Behrens were also chosen as members of Who's Who.

Who's Who

Other Who's Who members include Dale Freeman, Carol Holtman, Larry Matson, Jo Nell Simmons, Clinton Henson, Rachel Wells and Richard Gwyn.

Rodeo Queen Judith Eb

ACADEMICS

Dr. Lloyd D. Vincent

President's Office Promotes University

Dr. Lloyd D. Vincent, President of the university, coordinated all official functions of Angelo State. He also reported directly to the Board of Regents on the conditions of ASU.

Administrative Assistant to the President, Bedford Cain, helped plan, draw-up and write all university catalogs. A supplemental color brochure was distributed in July to all prospective fall students.

Mrs. Virginia Scott, Administrative Secretary, was especially helpful to Dr. Vincent with his reports to the Board of Regents. Miss Janie Trowbridge helped Mrs. Scott with her secretarial duties.

Mrs. Virginia Scott compiles files and records for President Vincent as one of her secretarial duties (left). Janie Trowbridge prepares address lists for information sent from the President's office (right). Bedford "Beep" Cain sets up all appointments for President Vincent and assists him in his official functions (lower).

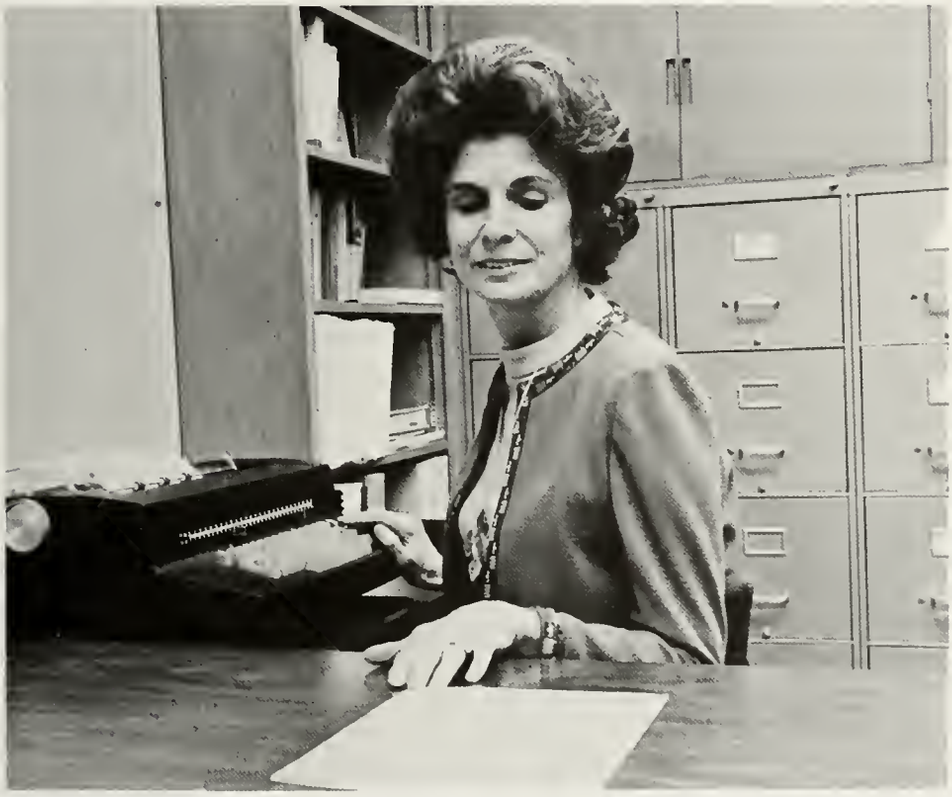

President's Home Is Entertainment Site

President and Mrs. L. D. Vincent opened their home for many ASU activities this year. Possibly the biggest event at the home was the luncheon held when United State Secretary of the Treasury, John Connally, former Texas governor, came to Angelo State to dedicate the Houston Harte University Center. Connally, a personal friend of the late Houston Harte, spoke to over 2,000 students, faculty members, and townspeople.

Following the ceremonies on campus, the Vincents hosted the luncheon in their back yard. At this luncheon, President Vincent presented Secretary Connally with a gold money clip in remembrance of the dedication.

The president's home is located on a spacious lot at 2602 Live Oak (upper). Secretary Connally speaks to the many people who were present for the dedication (left). Connally thanks President Vincent and the entire university for his gold money clip (lower).

Secretary Connally and his wife enjoy the catered luncheon at the Vincent's (upper). Mark Tansil and Duan Smith look at dollar bills countersigned by Secretary Connally (lower).

Deans Concentrate on Student Life

Student deans provided a counseling service to ASU students. They also acted as disciplinarians.

Angelo State University's Deans include Dean of Men, Paul Horne (upper left), Dean of Students, Dr. William O'Zee (upper right), Assistant Dean of Women, Beverly Truett (lower left), and Dean of Women, Janet Douglas (lower right).

Graduate Study Begins

The graduate program was initiated at Angelo State University in the fall of 1971. Graduate programs were offered in the fields of English, History, and Elementary Education. There were 93 students enrolled in the graduate program during the fall semester.

Academic deans include Dr. Bernard Young, Graduate Dean (upper left); Dr. James Holland, Director of Curriculum (middle left); Dr. Hugh Meredith, Dean of the University (lower left); and Dr. Gordon Welch who serves as liaison with Goodfellow Air Force Base (lower right).

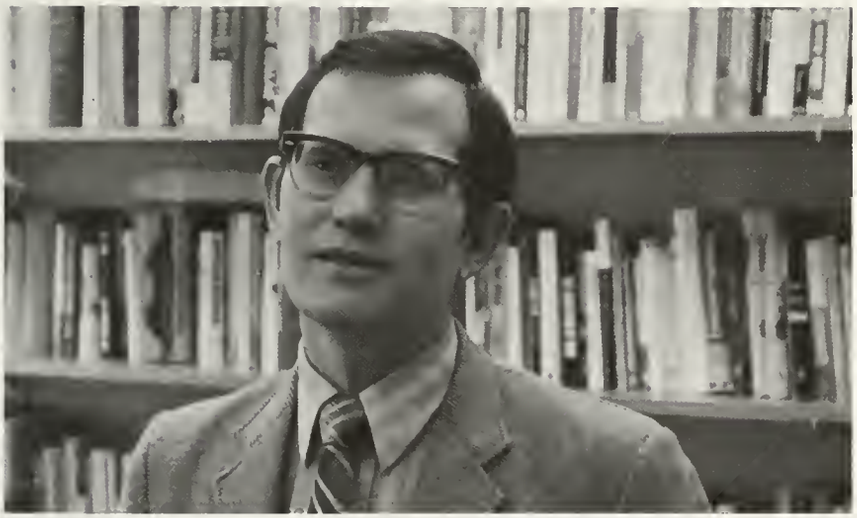

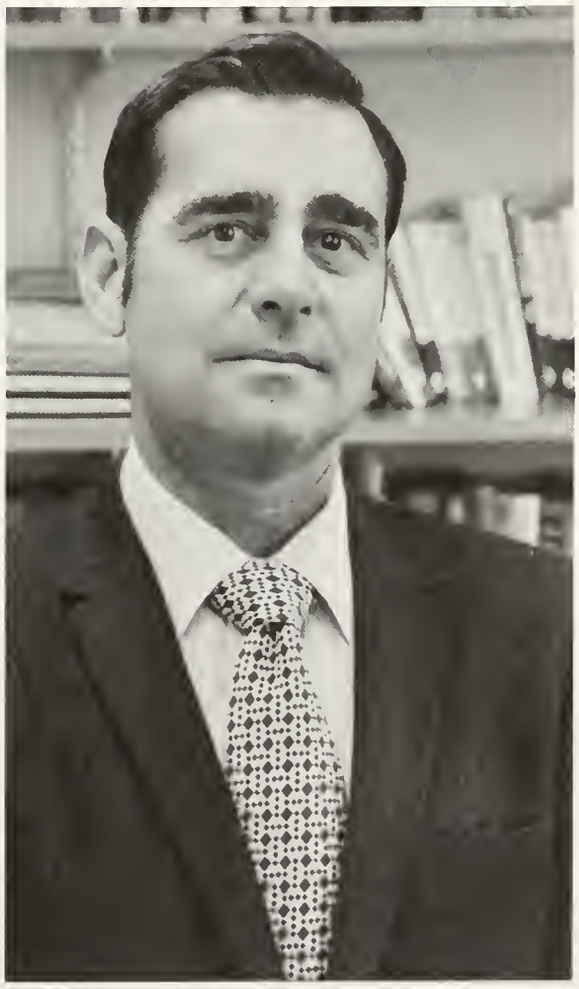

Business Office Is Asset to Students

Bill Hale, business manager prepares the budget for annual expenditures (upper). Volita Wilkinson serves as head cashier in the business office (lower left). June Dunkin is administrative secretary to Mr. Hale (right).

Robert Krupala serves as head auditor (left). He is assisted by Ross Harris and James Ocker (lower left). Victor Wilde is the University Purchasing Agent (right).

Bill Hale, Business Manager, was in charge of the general financial management of the university. Among his duties were the preparation and administration of the annual budget and the operation of the auxiliary enterprises of the university. Victor Wilde, Purchasing Agent, handled the purchasing of most departmental supplies and equipment. Robert Krupala, with the assistance of Ross Harris and James Ocker, handled the auditing.

Fall Enrollment Reaches New High

Enrollment for the fall semester reached an all-time high with 3,892 students registering, according to Dr. Warren G. Griffin, registrar. The sophomore, junior,and senior classes were the largest in the history of Angelo State. ASU boasted 32 foreign students, 16 of whom were from Hong Kong.

ASU Registrar Dr. Warren G. Griffin sets up class schedules (upper). Michael Barron, admissions officer, reviews qualifications of students entering ASU (lower).

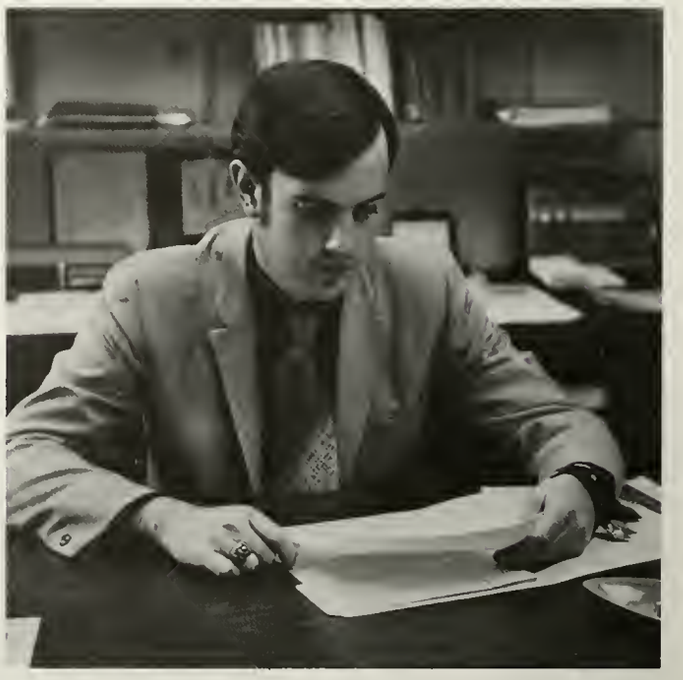

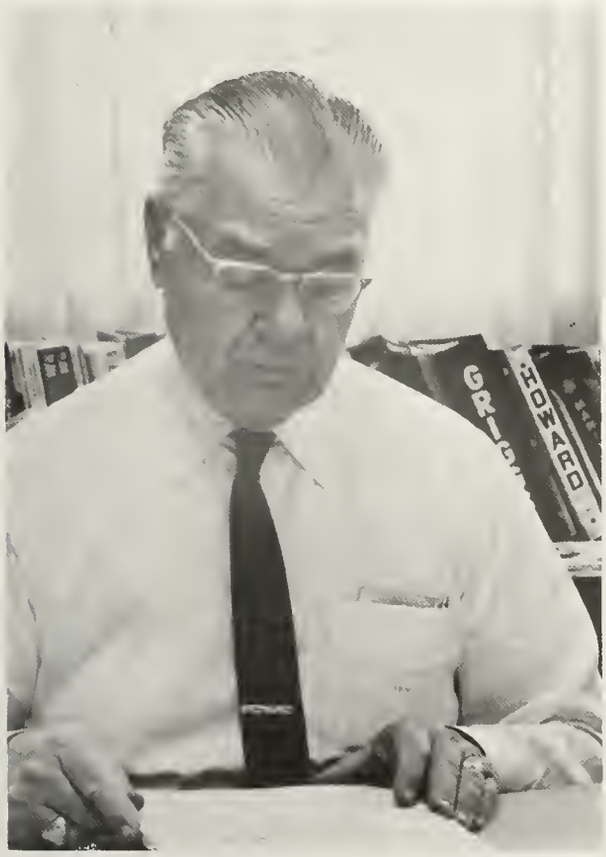

Registrar, admissions, and fiscal office personnel include Pete Hitch, office supervisor (upper left); Victor Wilde, purchasing agent (lower left); Dr. O. S. Cauthen, director of special services (upper right); and Bill Hale, business manager (lower right).

Campus Operations Maintain University

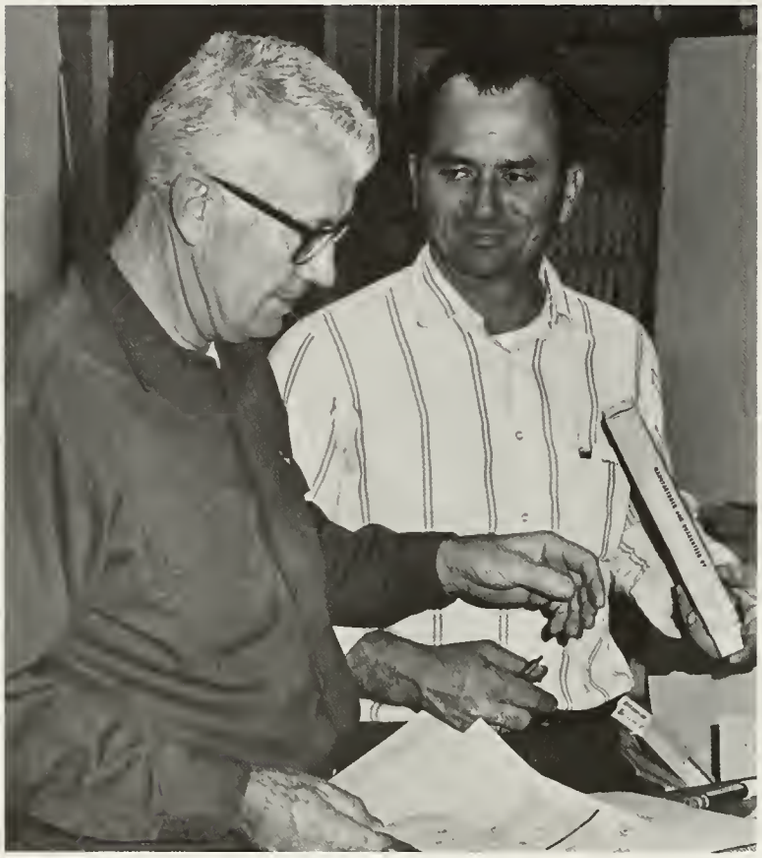

Erwin Voss checks invoice with Lee Motl (upper left). Carl Stemple repairs door in the workshop (upper right). Harold MacDonald stays busy in his office typing various reports (lower left). Dale Combs also helps with repairs (lower right).

The Physical Plant handled all plumbing and electrical work, carpentry, vehicle repairs, and moving for the university. Doc Smith, the plant director, reported that the only addition to the plant equipment this year was an air lift scaffold for changing lights in the new gymnasium.

The Data Processing Department handled all university records. There has been no addition since the IBM 360, Model 25 computer that was installed last year. The computer helped to meet the growing demands of the university.

Print shop personnel printed university forms, documents, reports, cards, and university advertisements. They also printed semester tests for the faculty members.

Doc Smith, Physical Plant Director, and secretary Onita Seevy, talk with visiting student (upper left). James MacDonald works on a program at the key punch machine (upper right). Arthur Sherman gets help on flowcharts from Darvis Cormier (left).

Health Clinic Aids Students

The Angelo State University Clinic had medical assistance constantly available for those in need of such assistance. Dr. Darlene Hunter and nurses are available to treat students for illnesses and injuries. All services from the clinic were free.

Sharon Frysak serves as secretary for the clinic (upper left). Medical services are given by Dr. Darlene Hunter (upper right). Jeanne Shlenauk fills a prescription at the clinic (lower left). A patient is treated by Marjoria Nichols (lower right).

Officers Watch for Violators

Two functions of the Campus Security Officers were traffic control and campus parking. Security also issued student identification cards.

Excitement was stirred in the Security Office during the fall semester when the officers ran a deer off the ASU campus.

Bobby Peiser is Security Director for Angelo State (upper left). Campus Security remains at their office for a second year (lower left).

Spacious Library Meets Students' Needs

Various accommodations were available in the library to aid students with study and research. Reserved reading rooms, ear training rooms and typing areas satisfied most study needs. Newspapers and magazines were readily available to students through the periodical section of the library. Another facility available for student use was the Xerox machine.

Students and faculty spent many hours in the spacious library preparing for semester tests and finals.

Students read daily newspapers in the periodical section of the library (upper). Joe Lee heads the library staff (lower left). Librarians check out books to students (center right). Reserved reading rooms are popular places in which to do research (lower right).

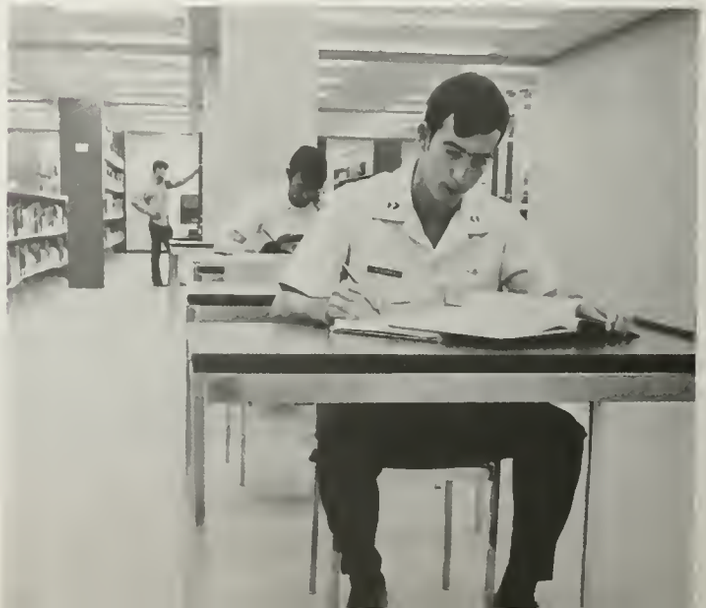

Riley Heads New Bookstore

The opening of the new bookstore was a rewarding event for the students on the ASU campus. The better facilities provided more space and a larger selection of books and supplies. Beside school supplies, the bookstore sold make-up, records, jewelry, and other items. The store also had a wide variety of greeting cards and Angelo State shirts.

Morgan Riley, manager, and Randy Scott, assistant manager, take inventory (upper left). Checks are received at the bookstore (lower left). Ann Burns and Virgie Spieker, bookstore employees, admire the Christmas display set up in the store (lower right).

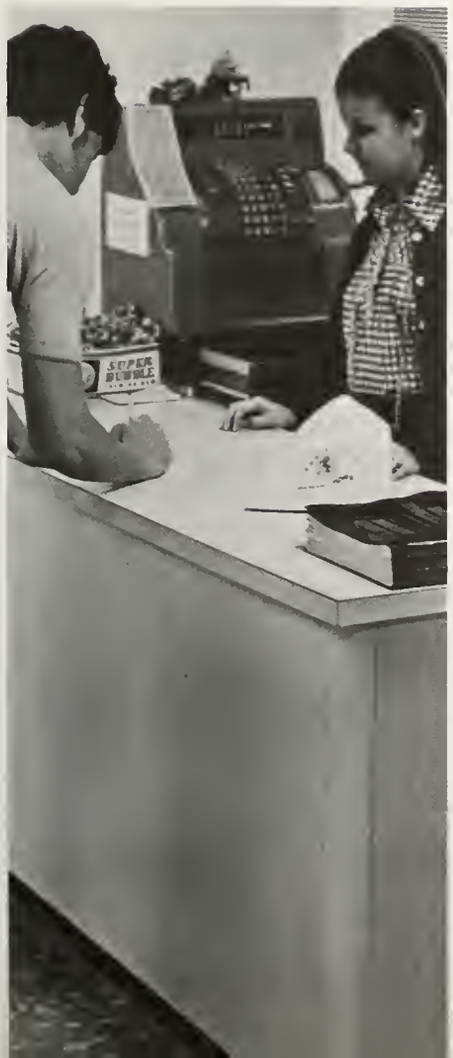

Firm Plans New Facilities

An architectural firm was approved this year to begin preliminary plans for a new agricultural building to be located on a recently purchased plot of land which lies in the North Concho Reservoir area.

Since the Homemaking Department was incorporated into the Agriculture Department two years ago, departmental clubs have co-sponsored a number of social activities. Several barbeques and dances were held this year.

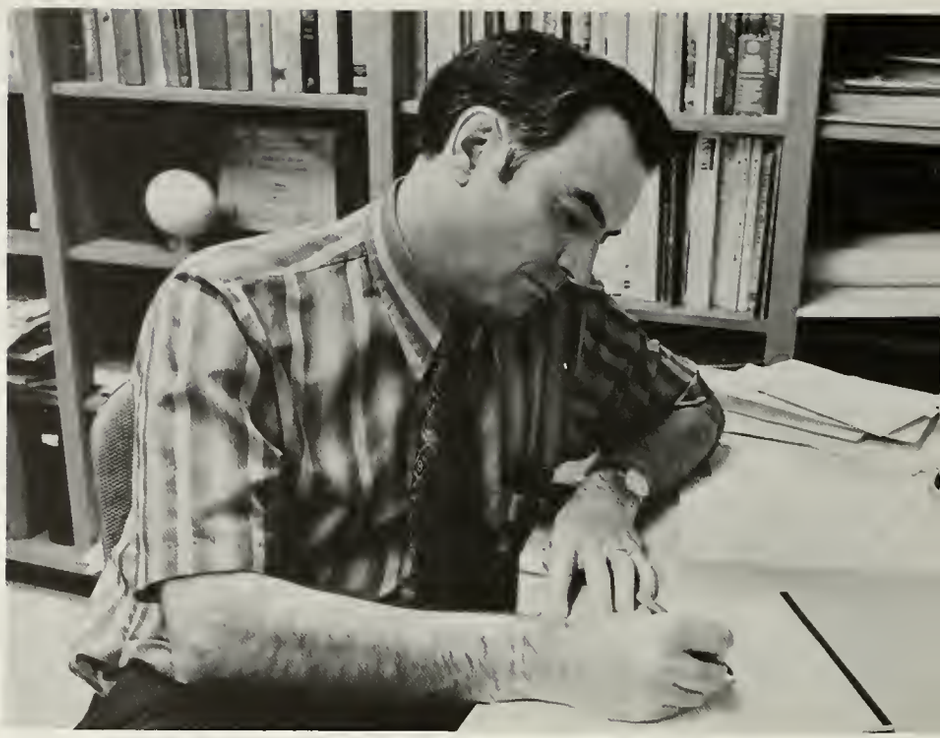

Dr. E. James Holland, department head
B.A., Southwestern University
B.D., Yale Divinity School
Ph.D., The American University

F. Willene Siler
B.S., Baylor University
M.S., Texas Tech University

R. B. Dooley
B.S., M.Ed., Texas A&M University

Aerospace Program Begins in Fall

The Air Force ROTC program at ASU offered the university student a unique opportunity to prepare for a second profession while completing the academic requirements for a civilian occupation. The AFROTC graduate obtained the intangible satisfaction of knowing that he was contributing to the security of his nation.

Major Buford D. Graham, department head

Captain Ervin M. JuVette

Department Revises Courses

Freshman biology classes were revised and improved on an experimental basis during '71 and '72. Revisions included open labs throughout the year as well as several weeks of team teaching.

This year also saw the implementation of the graduate program in biology.

Dr. Elston H. Todd
B.S., University of North Carolina
M.ED., University of Florida
Ph.D., Montana State University

Alvin G. Flury
B.A., M.A., University of Texas at Austin

Dr. Gerald G. Raun, department head
B.A., Texas Tech University
M.A., Ph.D., University of Texas

Dr. Clara L. Jones
B.A., M.S., Louisiana State University
Ph.D., Indiana University

Dr. Wilmot A. Thornton
B.A., M.A., Ph.D., University of Texas

Melvin E. Hetherly
B.A., M.A., Southwest Texas State College

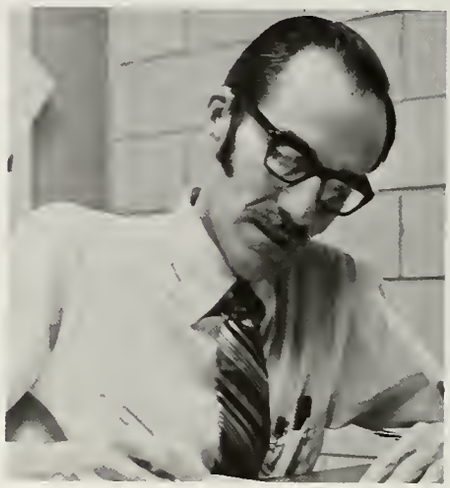

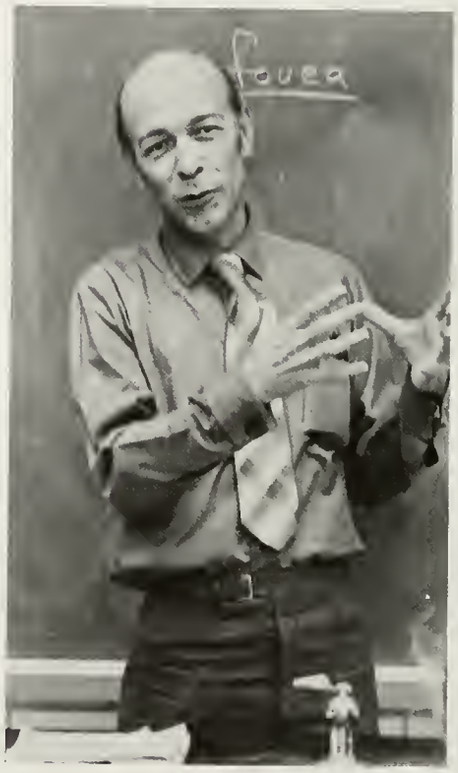

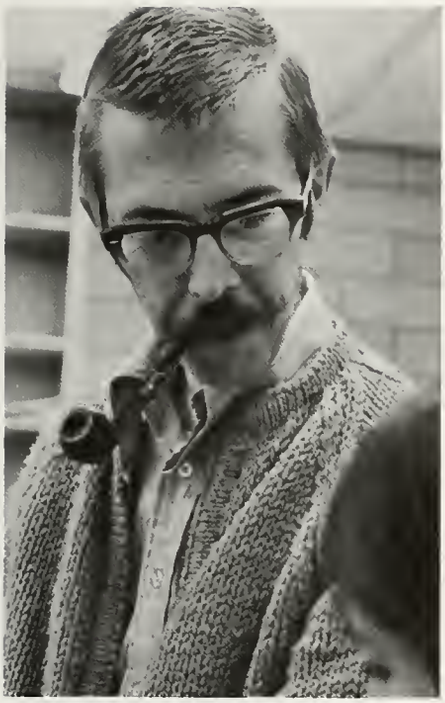

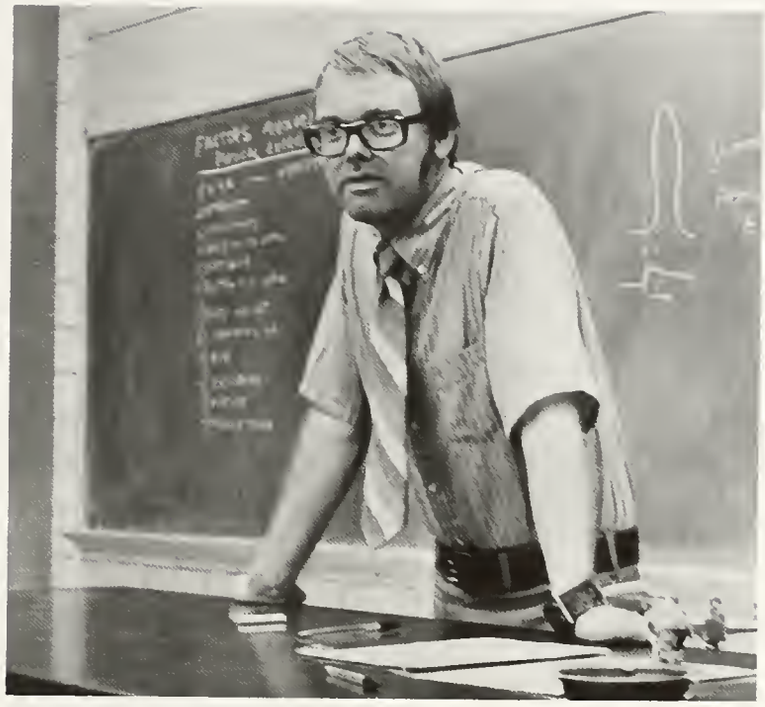

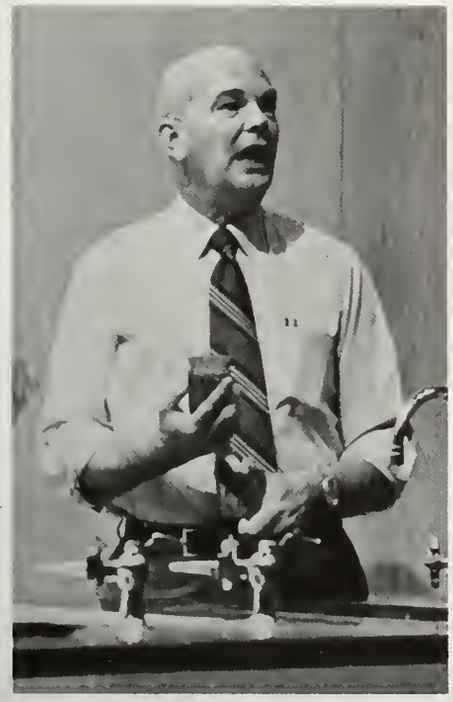

Dr. Gordon Creel
B.A., Howard Payne College
M.A., University of Texas at Austin
Ph.D., Montana State University

Dr. John E. Ericson
B.S., Colorado State University
Ph.D., Montana State University

Dr. Alan P. Bloebaum
B.S., University of Texas at Austin
M.S., University of Houston
Ph.D., New Mexico State University

Dr. Chester M. Rowell, Jr.
B.S., Oklahoma State University
M.S., Texas A&M
Ph.D., University of Texas at Austin

Dr. Royce E. Ballinger
B.S., ASU
M.S., University of Texas at Austin
Ph.D., Texas Tech University

Chemistry Lab Aids Students

Besides the regular classroom activities in the chemistry department, students attended labs on Monday afternoons. These labs enabled them to learn as they worked and observed.

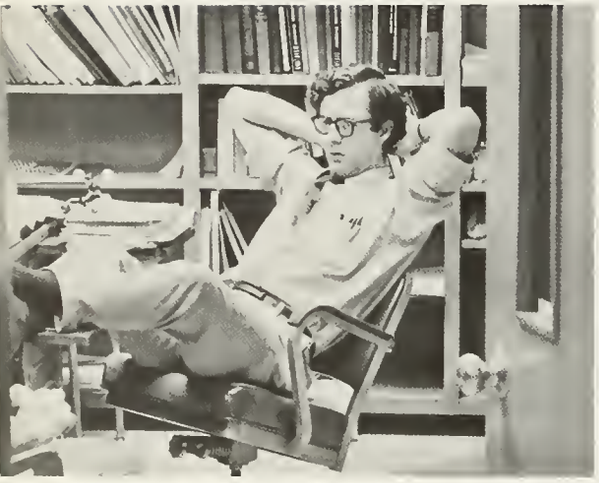

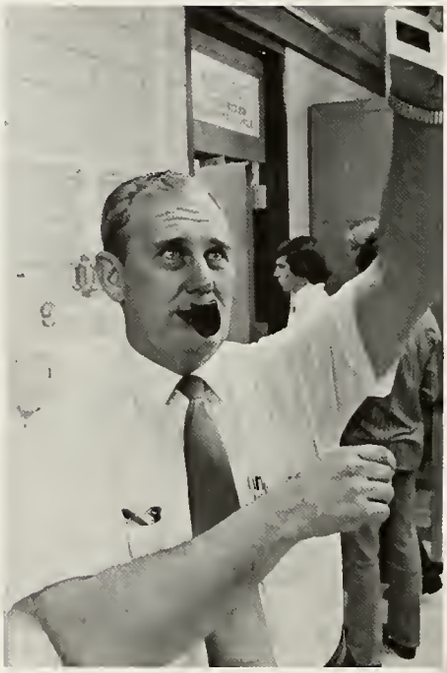

Dr. H. D. Harlan, Department Head
B.S. University of Texas at Austin
M. A. Southwest Texas State University
Ph. D. Baylor University

Dr. George E. Shankle
B.A., Ph. D., University of Tennessee

Delbert G. Tarter
B.S. East Texas State University
M.A. University of Texas at Austin

Dr. Ross C. Dawkins
B.S. Abilene Christian College
Ph. D. University of Texas at Austin

Dr. E. N. Drake, III
B.S. University of Houston
M.S. University of Colorado
Ph. D. Texas A&M University

Dr. Michael J. Carlo
B.S., B.A., Ph. D. Texas A&M University

Physics Instructors Earn Study Grants

Dr. H. Ray Dawson
B.A., M.A., North Texas State University
Ph.D., University of Arkansas

Lawrence W. Epps
B.S., M.S., Baylor University

Dr. C. Varren Parker, Department Head
B.A., M.S., Sam Houston State University
Ph.D., University of Texas

Dr. David Lloyd
B.S., M.A., University of Texas
Ph.D., University of Wisconsin

Wayne Bailey
B.S., University of Texas at Arlington
M.S., Baylor University

Dr. Ray Dawson and Dr. David Loyd received research grants totaling $20,000 from the Robert A. Welch Foundation of Houston this year. They were awarded the grants for their study of how the speed of protons which are passed through neon, helium or argon gas targets effects the transferring of electrons to protons to produce hydrogen atoms.

Local Firms Aid Students

San Angelo business firms actively participated in the Department of Business Administration's Administrative Policies classes. Each student was sent to a business where he was given an actual problem related to that business. After studying the business and the problem the student worked out a possible solution and reported on the project. Businesses involved in the program were General Telephone, Ethicon, Sears, Gandy's, Monarch Tile, Madye's, Skaggs-Albertson, the Wilson Beef and Lamb Company, KCTV, Newsfoto, Levi Strauss, Lown's Foundry, and Mitsubishi Aircraft.

Dr. Robert S. Coe, department head
B.S., Miami University (Ohio)
M.S., Ph.D., University of Houston

O. Imogene Henry
B.S., M.A., Hardin-Simmons University

Dr. Terry P. Sutton
B.A., Kansas State College of Pittsburg
M.A., Ph.D., Kansas State University

Edward K. Fisher
B.S., Texas A&M University
B.F.T., Thunderbird Graduate School of International Management
M.B.A., Texas Tech University

Dr. Adnan A. Daghestani
Law D., Damascus University
M.S., Ph.D., Colorado State University

Dr. Fred C. Homeyer
B.A., M.A., Ph.D., University of Texas at Austin

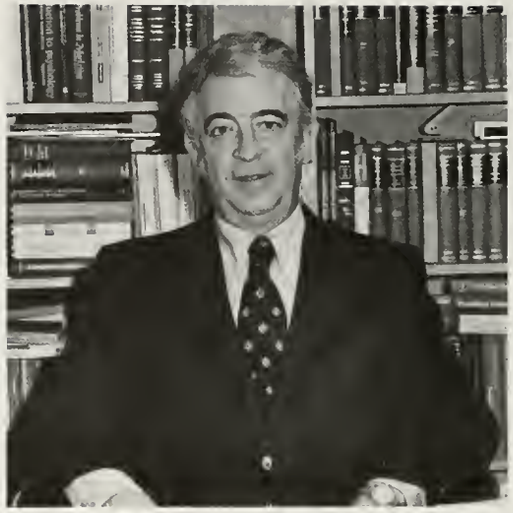

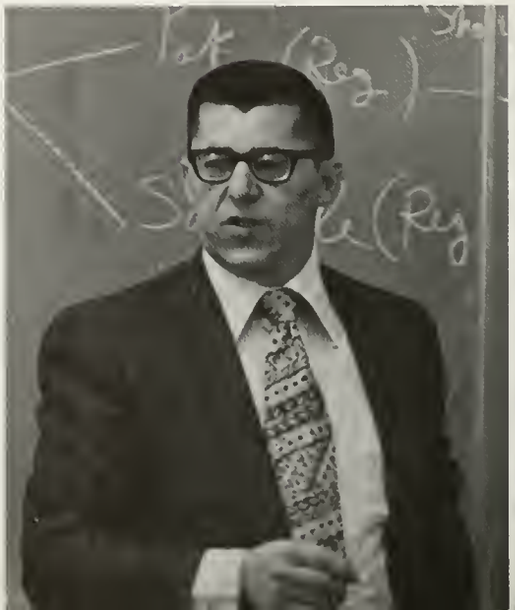

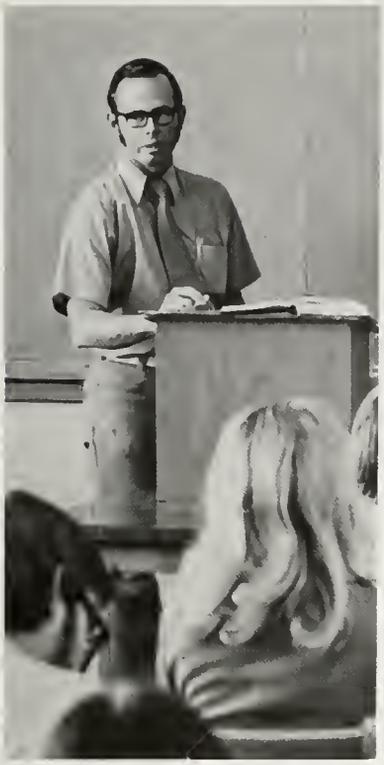

Robert E. Campbell
B.B.A., McMurry College
M.S., Texas Tech University

Ronald W. Mortensen
B.S., M.B.A., University of Utah

Richard L. Moore
B.S., M.B.A., University of Utah

Robert W. Smith
B.B.A., M.B.A., North Texas State University

Billy Timberlake
B.S., East Texas State University
M.B.E., North Texas State University

Department Joins Network

The ASU business department joined the Southwest Region Educational Computer Network this year when it was linked through teletype and telephone lines to the computer center at the University of Texas at Austin. With this system it was possible for the computer courses to be taught on a more demonstrative and experimental basis.

Joseph R. Gabriel
B.S., Southwest Missouri State College
M.Ed., University of Missouri

Dr. Lorenzo V. Penafiel
B.S.C., Far Eastern University
M.B.A., D.B.A., Texas Tech University

J. D. Avary
B.A., M.A., University of Texas at Austin

Dr. Albert C. Grigson
B.A., B.S., Ouachita Baptist University (Arkansas)
M.S., East Texas State University
Ph.D., University of Texas at Austin

Gary Gage
B.S., M.B.A., East Tennessee State University

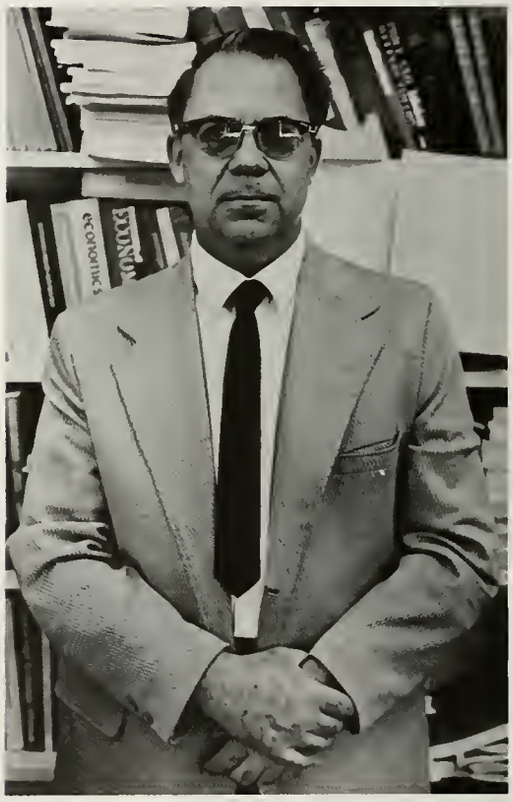

Journalism Department Under New Head

Acting in his first year as head of the journalism department at ASU, Mike Ryan also served as ASU's news service correspondent. Ryan notified newspapers and made radio announcements on all important events at ASU.

Joining the department this fall, Grant Haynes taught all photography classes and was in charge of the photo lab. Bob Beames taught advanced journalism classes. Beames served as advisor of the Pensador, while Ryan advised the Ram Page, and Haynes advised the Rambouillet.

Grant Haynes
B.A., M.A., University of Georgia

Dr. Bob Beames
B.A., Southeastern State of Oklahoma
M.A., Ph.D., East Texas State University

Mike Ryan
B.A., University of Texas at El Paso
M.A., University of Oklahoma

Gloria Young serves as secretary of the Journalism department (lower right).

Department Adds Equipment

This year was a year of progress for the Education Department. Educational television equipment was acquired, microcopy teaching was used in secondary methods classes, and student teachers were video taped as they taught in public schools. New programs approved were special education in language and/or learning disabilities, drama major with a teaching certificate, minor teaching field of art and German, area of specialization for elementary education majors in sociology, and a new Master of Arts in Teaching with elementary education as a major.

A research project was conducted on the secondary course sequence for secondary education majors. Research results indicated that secondary education requirements for secondary students needed to be redesigned.

Dr. Jack Harrington
B.S., Southeastern State College, Oklahoma
M.S., East Texas State University
Ed. D., University of Houston

Dr. Fred L. Mahler, department head
B.S., M.A., Southwest Texas State University
Ed.D., University of Houston

Dr. Robert L. Holden
B.S., M.A., Southwest Texas State University
Ed.D., Arizona State University

Dr. Douglas O. John
B.S., M.Ed., Ed. D., North Texas State University

Dr. Verna M. Crutchfield
B.A., Howard Payne College
M.A., Hardin-Simmons University
Ed.D., University of Denver

Dr. Noland Harvey
B.A., Northeast Louisiana University
M.A., Louisiana Tech University
Ph.D., Texas A&M University

Dr. Kenneth L. Lewis
B.A., Oklahoma State University
M.F.A., Ed.D., University of Oklahoma

Dr. Richard L. Gwyn
B.A., M.A., Baylor University
B.D., M.R.E., Southwestern Baptist Theological Seminary
Ed.D., University of Houston

Dr. Norma Faubion
B.A., M.A., University of Texas at Austin
Ph.D., Texas A&M University

Dr. James G. Hademenos
B.S., University of Houston
M.A., University of South Dakota
Ph.D., Syracuse University

Dr. Gragg Heads English Department

Dr. Perry Gragg served as the new English department head this year. Additions to the faculty staff included David Ransom, Wallace Bost, and Roy McCleery.

This was the second year for an experimental freshman English class which was structured around a study of the problems of today and the variety of media through which they are seen. Such media as television, films, lectures, books, poems, short stories, and tapes were used in classrooms for the study.

Dr. Perry Gragg, Department Head
B.A., Davidson College
M.A., Ph.D., University of Texas

Dora Kelly
B.A., North Texas State University
M.A., University of Colorado

Dr. Harold Davis
B.A., M.A., University of Denver
Ph.D., Louisiana State University

David Ransom
B.A., University of Texas at Arlington

Kenyon Wagner
B.A., M.A., Eastern New Mexico University

T. Dale Reeves
B.A., North Texas State University
M.A., M. Phil., Ph. D., University of Kansas

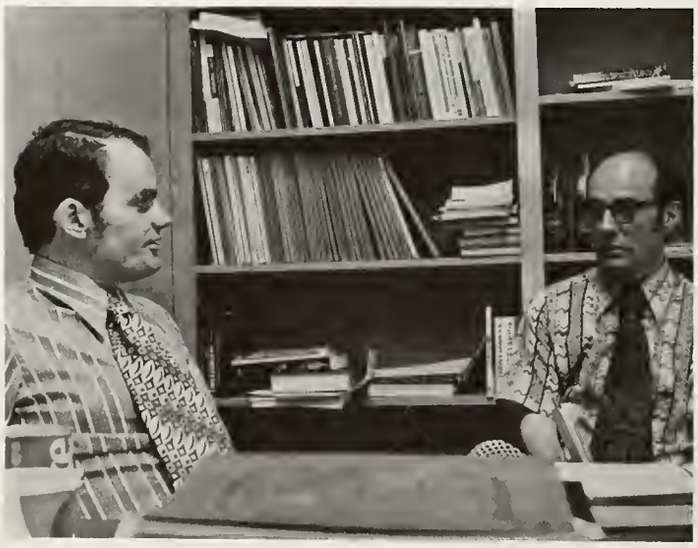

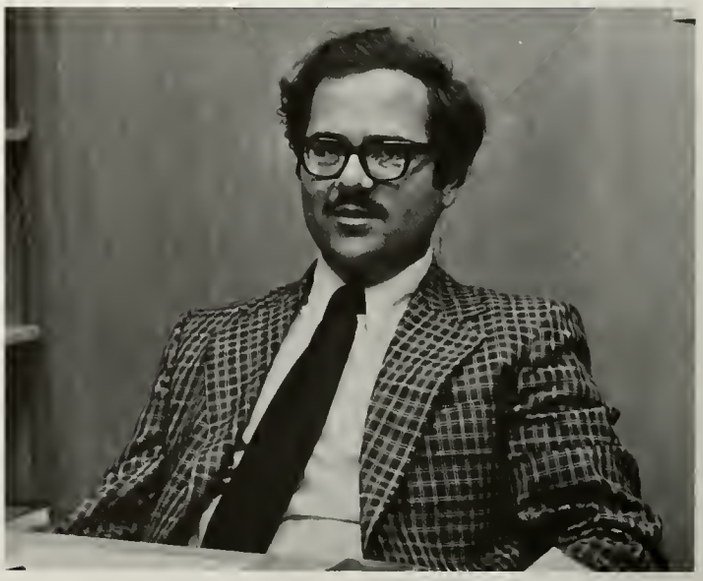

Prentiss Windsor
B.A., West Texas State University
M.A., University of Texas

Dr. Dale Hesser
B.A., Harding College
M.A., Oklahoma State University

Billie Loving
B.A., M.A., North Texas State University

Wallace Bost
B.A., Hardin Simmons University
M.A., North Texas State University

Peggy Skaggs
B.A., Southern Methodist University
M.A., Texas A&M University

Marie Ward
B.A., Texas Women's University
M.A., Hardin-Simmons University

Dr. Margaret Carpenter
B.A., M.A., Southwest Texas State University

Evelyn Click
B.A., East Texas State University
M.A., Sul Ross State University

Vetal Flores
B.A., Texas Tech University
M.A., Hardin-Simmons University

Roy R. McCleery
B.A., Angelo State University
M.A., North Texas State University

James Feynn
B.A., M.A., Texas Tech University

Charles Taylor
B.A., Northwestern University
M.A., University of Iowa

Phillip Holcomb
B.A., M.A., University of New Mexico

Kathleen Holcomb
B.A., New Mexico Highlands University
M.A., Tulane University

Government Courses, Teachers Added

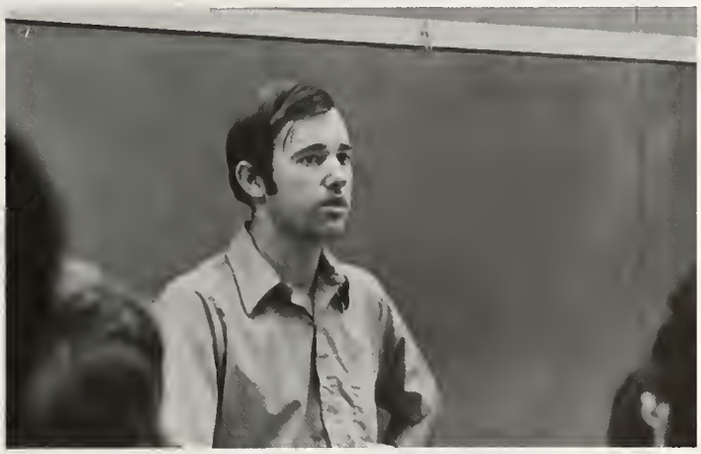

"American Political Theory" was a special topic course offered in the fall and spring by the government department according to Dr. Eugene Jones, head. New additions to the staff included Miss Barbara McAninch and Mrs. Barbara Reno.

Published in 1972, *Readings in Politics, Government, and Public Policy*, edited by Richard H. Kraemer and Philip W. Barnes, contained essays by two ASU government professors. Charles P. Elliott contributed "Democratic and Republican County Party Chairman" and Dr. Walter Noelke added "Student Politics in America."

Dr. Eugene Jones
B.A., M.A., University of Akron
Ph.D., University of North Carolina

Dr. Charles Elliott
B.A., M.A., Texas Tech University
Ph. D., University of Texas

Dr. Bill Henderson
B.A., Tarleton State College
M.A., Texas Tech University
Ph.D., University of Kansas

Dr. Walter Noelke
B.A., M.A., University of the South
Ph.D., University of Texas

Barbara Reno
B.A., M.A., Baylor University

Barbara McAnnich
B.A., Wayland Baptist College
M.A., University of Houston

Fine Arts Shows Variety in Presentations

This year the Fine Arts department presented ten outstanding plays for the public. Five of these were Readers' Theater plays and five were three act plays. They also had nine student directed one act plays. During the year the ASU band and choir gave a total of seventeen special performances. Pi Kappa Delta, the speech fraternity, hosted their second annual speaking contest in the spring. The art department presented both a student and a faculty art show in the University Center.

Zelma Heddins
B.F.A., University of Texas
M.A., New Mexico Highlands University

Dr. Raymond Carver, department head
B.M., Baylor University
M.F.A., Yale University
Ph.D., University of Denver

Berne Enslin
B.A., M.A., University of Iowa

Dr. Billie Watts
B.S., M.S., Kansas State Teachers' College
Ph.D., University of Oregon

Otis Lumpkin
B.S., University of Arkansas
M.A., East Texas State University

Charles Bleick
B.A., M.A., Chico State College

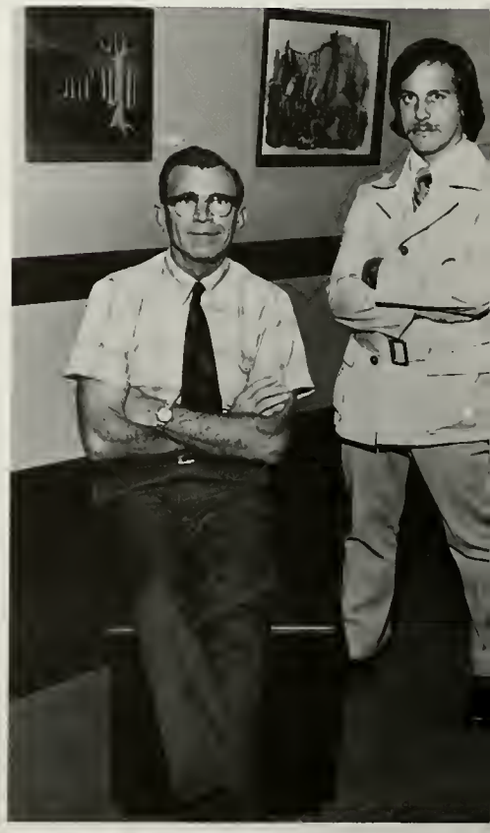

Dr. Doreen Grimes
B.M., M.M., Southern Methodist University
Ph.D., North Texas State University

Douglas Cornell
B.S., Livingston State College
B.M., Auburn University
M.M., University of Kentucky

Catherine Cowell
B.A., M.A., University of Denver

Dr. Jack Eli
B.A., M.A., Murray State University, Kentucky
Ph.D., Southern Illinois University

Dr. Paul Brownlow
B.A., M.A., Abilene Christian College
Ph.D., Purdue University

Helen Shafer
B.S., M.A., Texas Women's University

Charles Robison
B.M., University of Mississippi
M.M.E., University of Michigan
D.M.E., University of Oklahoma

Eddie Pace
B.M., M.M., University of Texas

History Courses Added in Fall

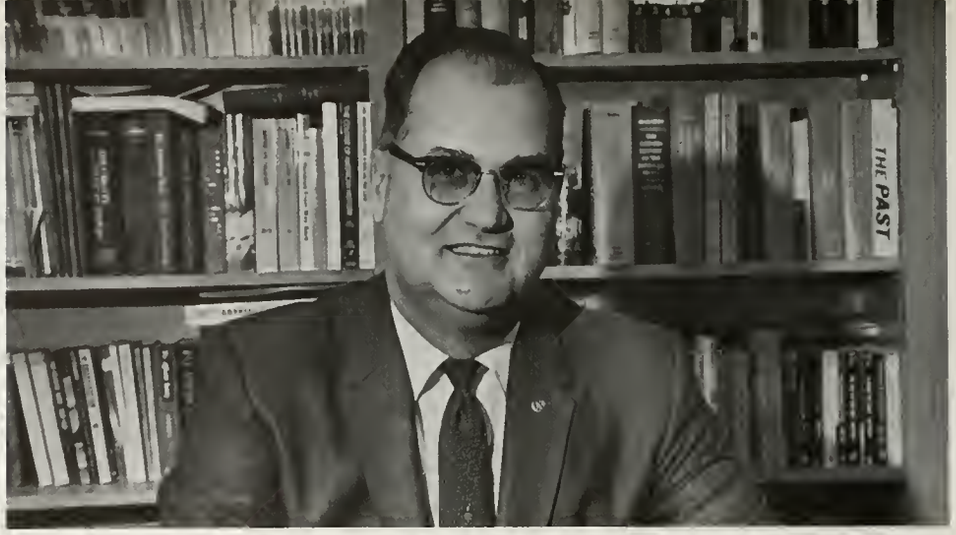

Several additions were made in the History Department this year. Included were graduate courses for the Master of Arts degree and classes in European History.

Marion McKinney
B.A., M.A., Eastern New Mexico University

Dr. Jack Bates
B.A., Abilene Christian College
M.A., University of Pacific
Ph. D. University of Southern California

Dr. Charles Endress
B.A., Vanderbuilt University
M.A., Ph. D., Tulane University

John Wheeler
B.A., Hendrix College, Arkansas
M.A., University of Arkansas
Doctoral Study, Tulane University

Dr. Dempsey Watkins
B.S., Austin College
M.S., North Texas State University
Ph.D., Texas Tech University

Virginia Noelke
B.A., ABD, University of Texas

Dr. Ronald Hayworth
B.A., Ouachita Baptist University
M.A., Baylor University
Ph.D., Emory University

Dr. Escal Duke
B.A., Howard Payne
M.A., Ph.D., University of Texas

Robert E. Byrns
B.A., University of Northern Colorado
M.A., Texas A&M University

Frank Simpson
B.A., M.A., Texas Tech University

James Ward
B.A., M.A., Texas Christian University

Dr. Bob Holcomb, Department Head
B.A., McMurry College
M.A., Oklahoma State University
Ph.D. Texas Tech University

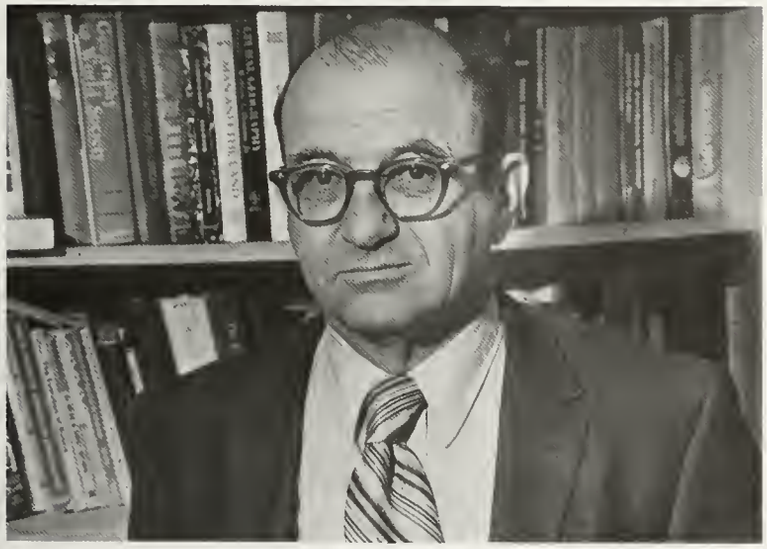

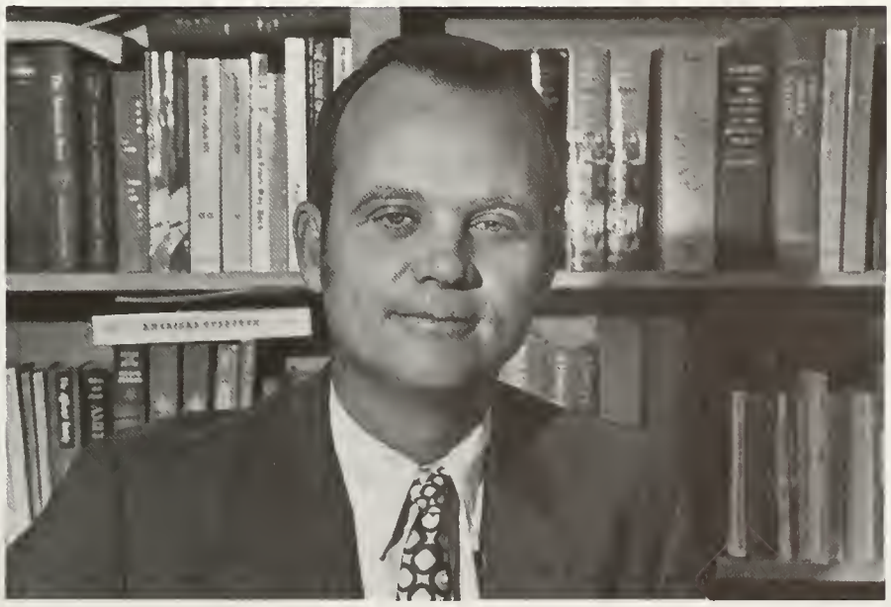

Dr. Gerald McWilliams
B.S., M.S., Ph.D., Texas Tech University

Dr. Cass Archer, Department Head
B.A.Ed., M.Ed., M.S., Ph.D., University of Texas at Austin

Dr. James E. Hodge
B.S., M.S., North Texas State University
Ph.D., University of Georgia

Dr. Johnny Bailey
B.A., M.A., Ph.D., University of Texas at Austin

Dr. Noel D. Evans
B.A., Ph.D., University of Texas at Austin

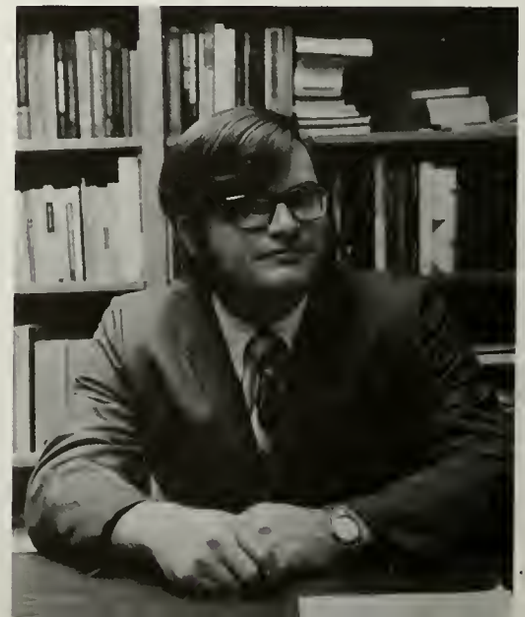

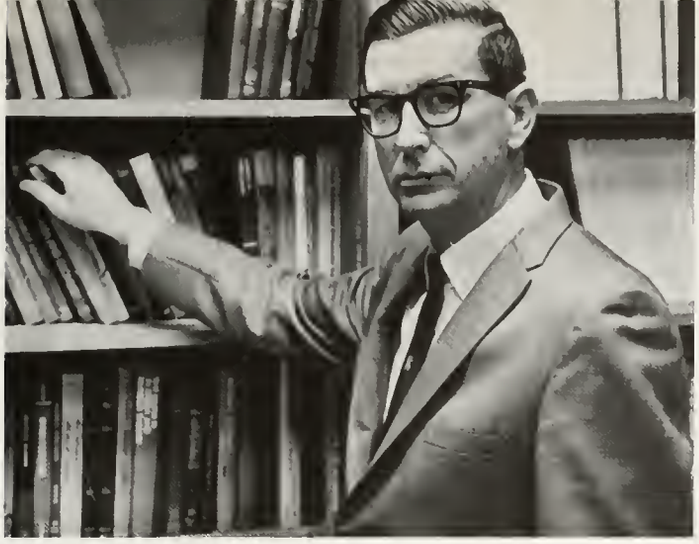

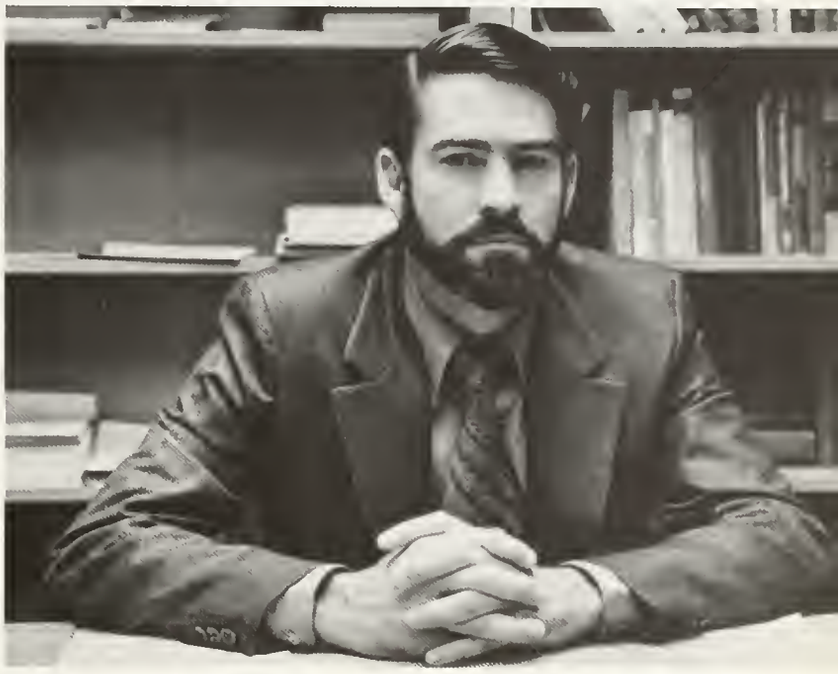

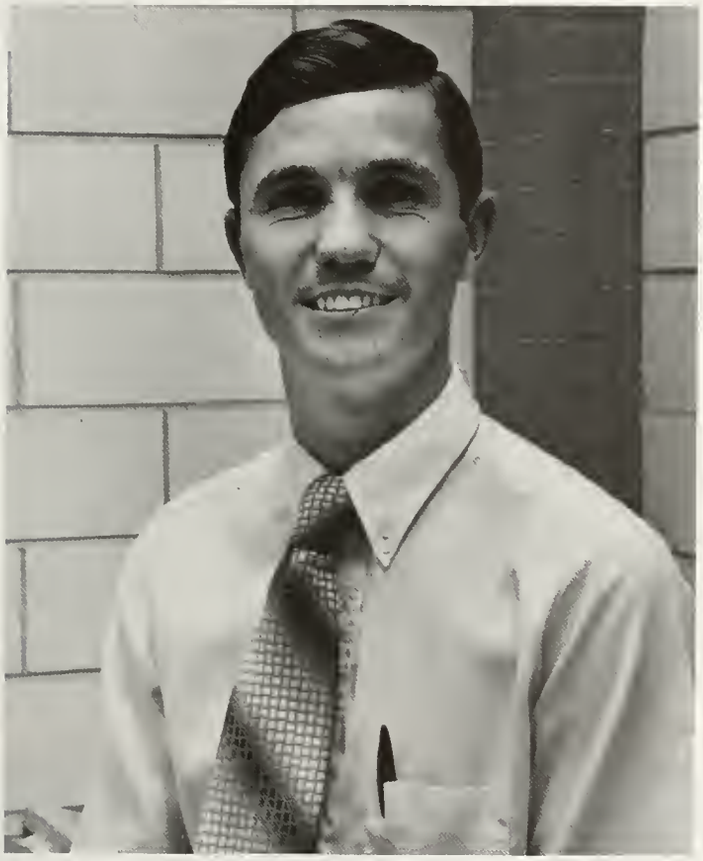

MAT Degree Program Begins in Summer

Seven professors from the mathematics department were selected to teach courses in a graduate program that will lead to the degree of Master of Arts in Teaching. The program, begun in the 1972 summer terms, was designed to aid in the development of math teachers with a high degree of subject matter competence at the elementary and secondary school levels.

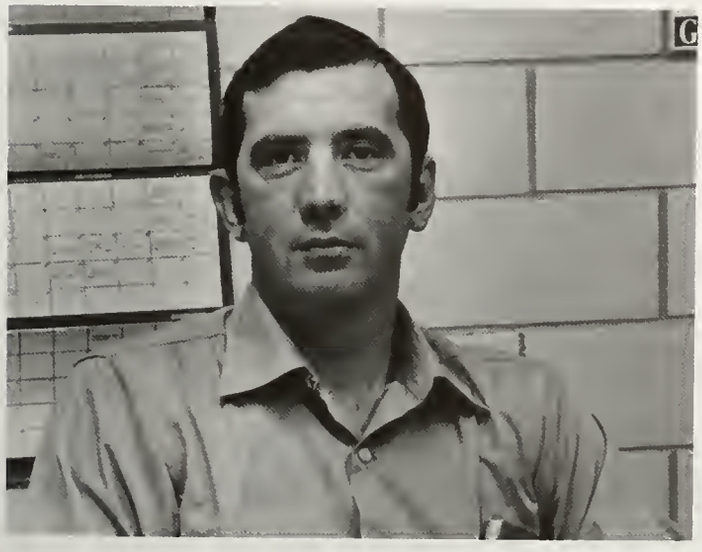

Dr. John W. Duke
B.A., North Texas State University
M.S., Texas Tech University
Ph.D., University of Colorado

Dr. Jay Amburgey
B.S., New Mexico State University
M.S., Ph.D., Texas Tech University

K. Wayne Milligan
B.S., M.S., North Texas State University

Terry Watkins
B.S., West Texas State University
M.S., Illinois Institute of Technology

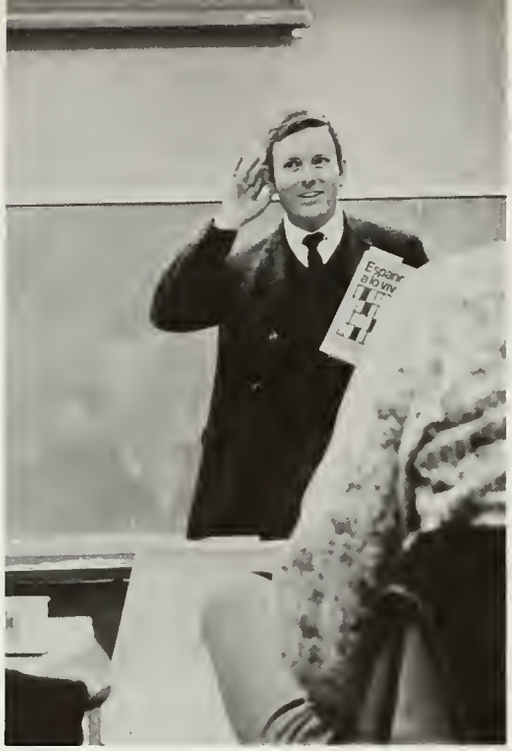

New Doctor Is Hired

Dr. H. Salvador Martinez was hired last fall to teach in the language department at ASU. He will begin teaching in the fall term of 1972. Dr. Martinez has received three doctorates, two from universities in Rome and one from the University of Toronto.

Dr. Tony Dutton
B.A., M.A., University of Texas
Ph.D., Cornell University

Dr. Otto Tetzlaff, Department Head
B.A., Northern Illinois University
M.A., University of Illinois
Ph.D., University of Texas

Dr. Helen Yeats
B.A., West Texas State University
M.A., Ph.D., National University of Mexico

Dr. Michael Jenkins
B.A., London University
M.A., Laval University
Ph.D., Cornell University

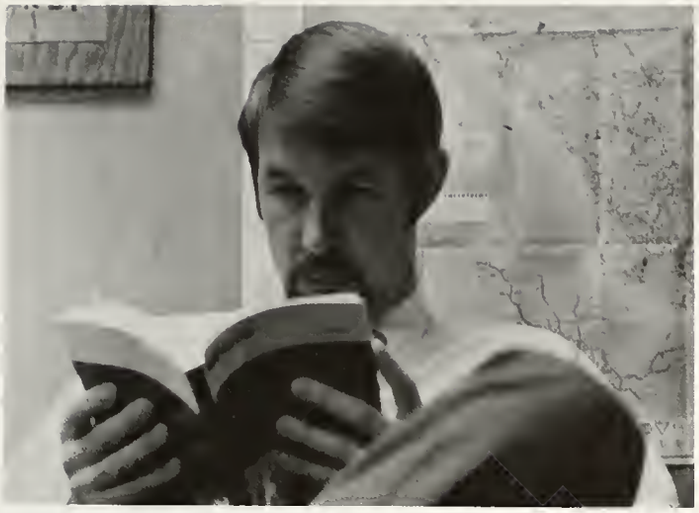

Neil Devereaux
B.A. Brigham Young University
M.A. University of California

Cynthia Chapa
B.A. Valparaiso University, Indiana
M.A. University of Chicago

Jeffrey Kahn
B.A., M.A., Brigham Young University

Stanley Jackson
B.A., M.A., Arizona State University

Nursing Faculty Gains New Instructors

Joyce Burdett, Susan Baker, Sharon Wright, Joyce Simpson and Sandra Jeschke were new to the nursing faculty this year. Mr. Barry continued to be the only male instructor, but about 15 men are enrolled in the program.

Actual hospital work for the students was provided by the local hospitals. In the labs students were able to progress at their own rate with the use of the multi-media lab equipment.

Linda Simmons, Department Head
R.N., A.A., B.S.N., M.N., University of Florida

Sandra Jeschke
B.S. in Nursing, Texas Women's University

Marcella McFarland
B.S., Texas Women's University

Susan Baker
B.S., Baylor University

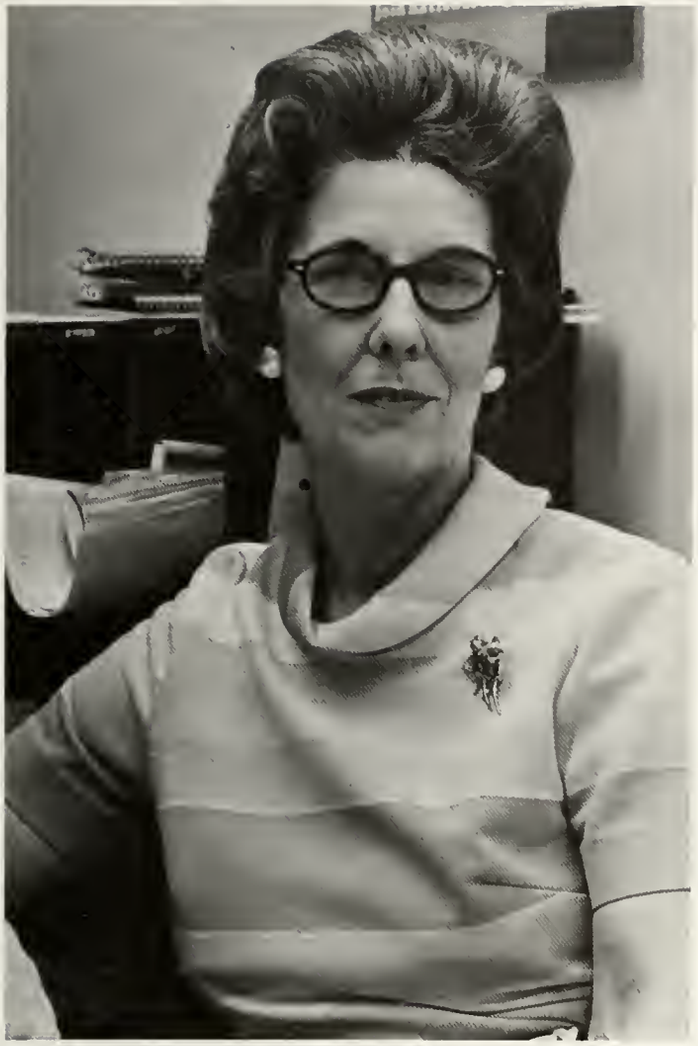

Mayme R. Boothe
R.N., Shannon West Texas Memorial Hospital
B.S., University of Syracuse

Joyce Simpson
B.A., Mary Hardin Baylor University
Diploma in Nursing, Hillcrest Baptist School of Nursing

John Barry
R.N., Rochester State Hospital (New York)
B.S., University of Rochester
M.H.A., Washington University

Joyce Burdett
B.S. in Nursing, Texas Christian University

Sharon Wright (not pictured)
B.S., Texas Christian University
Diploma in Nursing, Lillie Jolly School of Nursing

New Gymnasium Opens for Fall Term

Work on the new gym continued throughout the year with the structure scheduled to be opened for the fall semester of '72. Construction began in December of '71 after the acceptance of the $2,000,000 proposal by the Board of Regents. The building has four basketball courts, handball facilities, dressing rooms, weight-lifting rooms, an Olympic pool, offices and classrooms.

Under the new catalog the previously required four hours of physical training have been changed to a requirement of only two hours. However, under this new plan students may not take the same course twice for credit. Activities offered by the department were bowling, conditioning, gymnastics, badminton, square dancing, tennis, and golf. With the completion of the new gym, swimming will be added to the list of activities offered at ASU.

Carolyn Crill
B.S., M.S., Eastern New Mexico University

H. Earl Yarbrough, Jr.
B.S., M.Ed., Ph.D., Texas A&M University

Kathleen Shelton
B.S., Texas Tech University
M.A., University of Southern California

Jewell Pye
B.S., Stephen F. Austin State University
M.Ed., Ed.D., University of Houston

Socio-Psych Department Adds Counselor

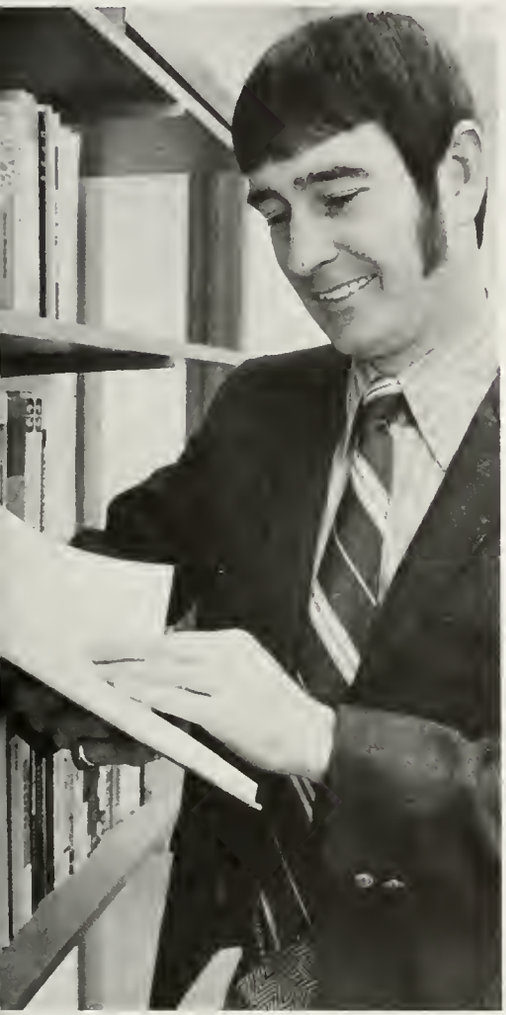

Dr. Cecil Dunning, Counselor
B.A., Howard Payne
M.A., Hardin Simmons
Ed.D., University of Northern Colorado

Dr. Caroline Haley
B.A., University of Texas
M.A., Trinity University
Ph.D., University of Texas

Dr. C. S. Clifton
B.A., Trinity University
M.A., Duke University
M.A., University of Minnesota
Ph.D., University of Minnesota

Paul Bierbaum
B.A., Trinity University
M.A., University of Pittsburg

STUDENTS

Joan Wahlenmaier calculates registration records in the business office.

Abbott, Lonnie ..... So., San Angelo
Ables, Janice ..... So., Brady
Acosta, Joset ..... Fr., Coah, Mexico
Adams, Sharon K. ..... Fr., San Angelo
Adkins, Jo Louise ..... Fr., Robert Lee

Adkins, Johnny ..... Jr., Haskell
Agnew, John ..... Fr., Eden
Aguirre, Ernest ..... Fr., San Angelo
Aguirre, Jose ..... Fr., Menard
Aguirre, Ronnie ..... Fr., San Angelo

Akin, Galen ..... Sr., San Angelo
Alaniz, Andrew ..... So., Sweetwater
Aldrege, Cheryl ..... Fr., Abilene
Alexander, Jim ..... Jr. Burnet
Alexander, John ..... Sr., Harlingen

Growing Enrollment Noted at Registration

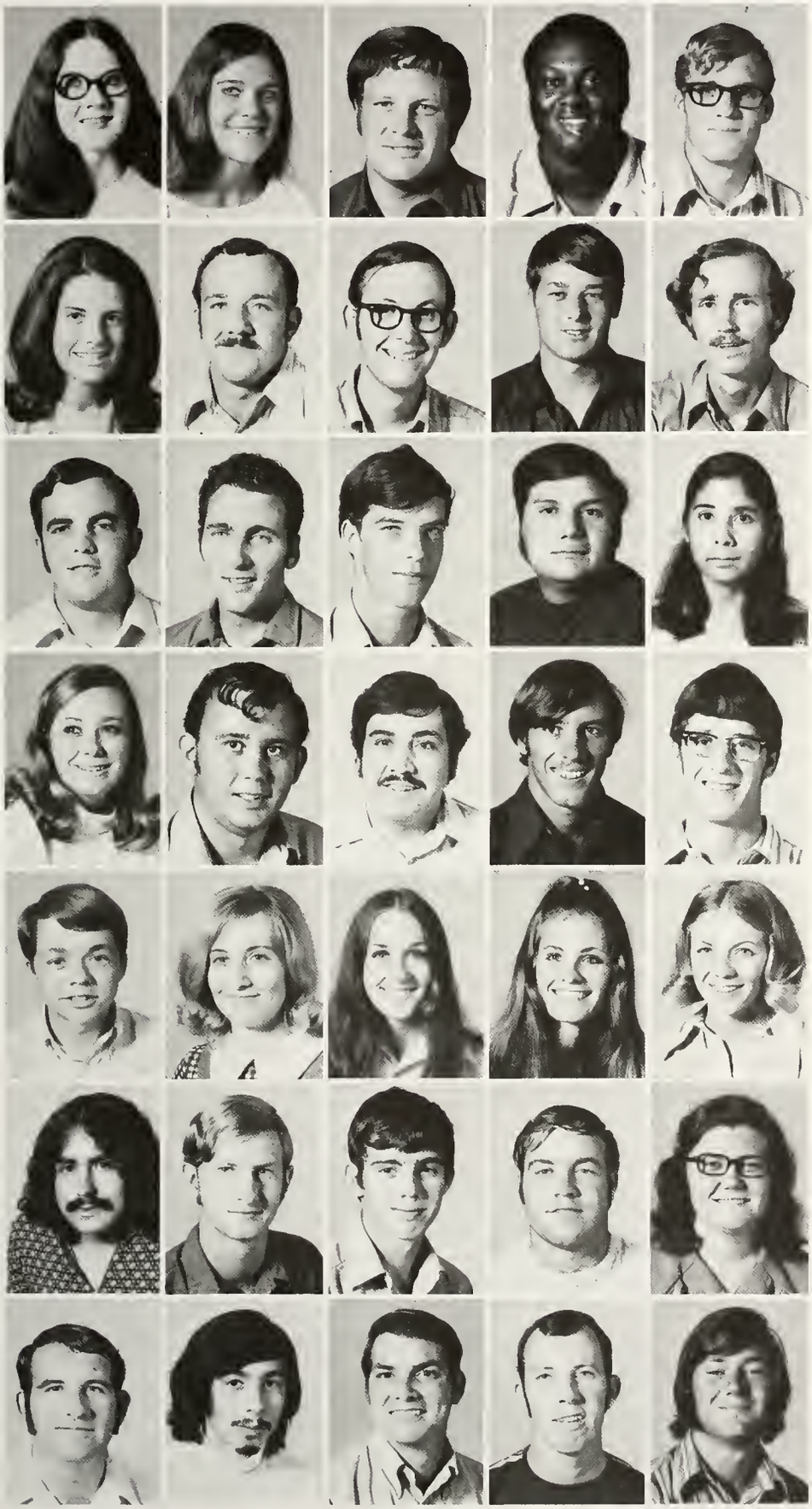

Alexander, Myrtill ..... Fr., Abilene
Alexander, Patricia ..... Fr., Andrews
Alexander, Richard ..... Jr., Fort Worth
Alexander, Robert .....Jr., Kerrville
Alford, James ..... Fr., San Angelo

Albright, Jacquelyn .... So., San Marcos
Alldredge, Darrell ..... Jr., Iraan
Allen, Daniel ..... Jr., Colorado City
Allen, David ..... Fr., Del Rio
Allen, Gary ..... Sr., San Angelo

Allen, Will ..... Sr., San Angelo
Allgood, John ..... Jr., Bangs
Alsobrook, Bobby ..... Fr., San Angelo
Alvarado, Carlos ..... Sr., Sweetwater
Alvarado, Lydia ..... Sr., Lamesa

Amelunke, Sharon ..... So., Waco
Ames, Jimmie ..... Sr., San Angelo
Ameycua, Authur ..... Jr., Del Rio
Anderson, Henry ..... Jr., McCamey
Anderson, John ..... Fr., Pecos

Anderson, Mark ..... Fr., San Angelo
Anderson, May ..... Jr., San Angelo
Anderson, Tonya ..... Fr., San Angelo
Anthony, Paula ..... Fr., Ballinger
Archer, Susan ..... Fr., San Angelo

Armendariz, John ..... Fr., San Angelo
Armistead, Kerry ..... So., Pecos
Atchinson, James ..... Fr., San Angelo
Austin, Jerry ..... Jr., Lubbock
Avants, Jackye ..... So., Brady

Averitt, Frankie ..... Jr., Big Spring
Ayala, Carlos .. .. So., Kerrville
Aycock, David ..... Sr., Colorado City
Ayers, Jerry ..... Jr., San Angelo
Ayers, John ..... Jr., San Angelo

New Ram Room Offers Variety of Moods

Ayers, Linda ..... Jr., Vestal, New York
Aylor, Karen ..... So., San Angelo
Bachman, Becky .... Grad., San Angelo
Bachman, Dianne .... Sr., San Angelo
Baer, Debra ..... Fr., San Angelo

Bahman, Danny ..... Fr., San Angelo
Bailes, Cindy ..... Sr.,Throckmorton
Baird, Dennis ..... So., Wichita Falls
Baird, Vicki ..... Sr., Wichita Falls
Baker, Randall ..... Jr., Ballinger

Baker, Robert ..... Fr., Sweetwater
Baker, Samuel W. ..... Fr., Snyder
Baker, Welden ..... Sr., Water Valley
Baldillez, Amparo ..... Fr., Rocksprings
Bales, Kenneth ..... Fr., Marshall

Ball, Ernest ..... Fr., Midland
Balliew, Cindy ..... Fr., Albany
Balzen, Corliss ..... Fr., Hondo
Banister, Vernon ..... Fr., San Angelo
Bannister, Nona ..... Fr., Water Valley

Barbee, Randy ..... So., Bronte
Barber, Ebba ..... Fr., San Angelo
Barber, Jamie ..... Fr., San Angelo
Barber, Paula ..... Fr., Odessa
Baremore, David ..... Fr., Kermit

Barker, Jerry ..... Jr., Junction
Barfield, Joy ..... Fr., Sweetwater
Barlow, Nancy ..... So., Texas City
Barnhard, David ..... Fr., Monahans
Barraza, Jimmy ..... Fr., San Antonio

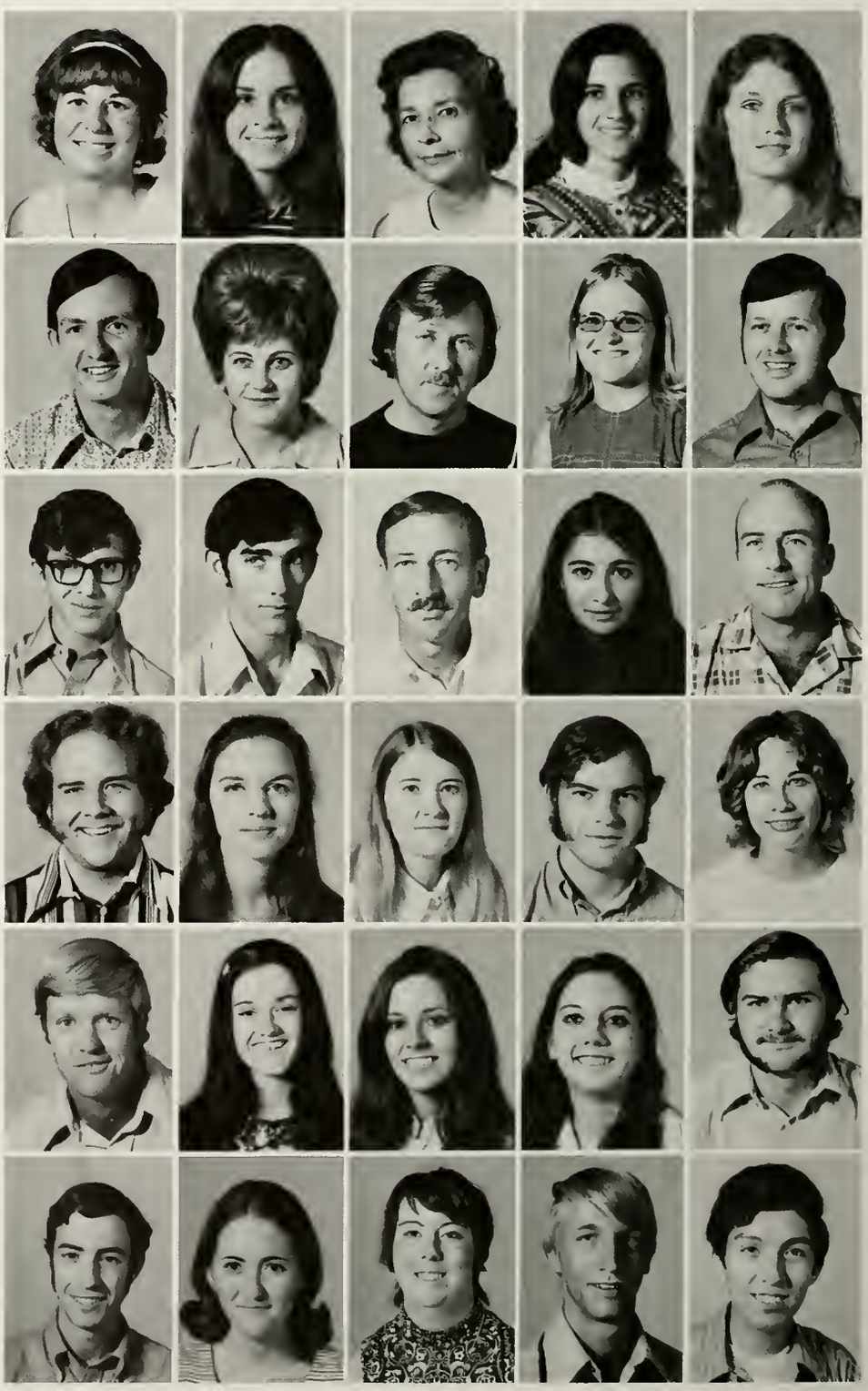

Barr, James ..... Fr., San Angelo
Barr, James ..... Fr., Tyler
Barron, Carlene ..... Sr., Big Spring
Barron, Donald ..... Jr., Kingsville
Barron, Nancy ..... Fr., Lamesa

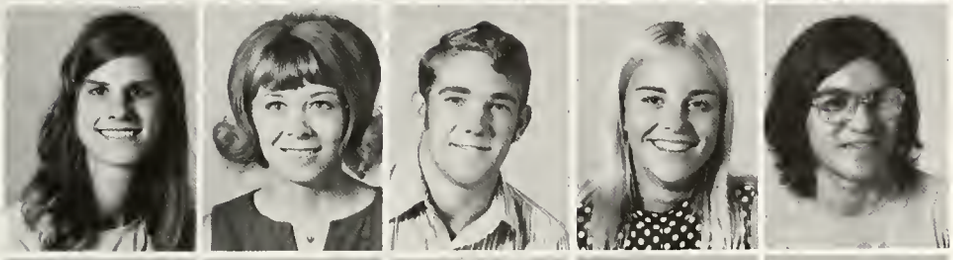

Barta, Carolyn ..... Fr., San Angelo
Bartels, Judy ..... Fr., Rowena
Bartin, Bobby .... So., Ellisville Missouri
Barry, Shelly ..... So., San Angelo
Basquez, Joe ..... Fr., Bronte

Bates, Linda ..... Fr., Menard
Baxter, Samuel ..... Fr., Anson
Beach, Judy ..... Fr., Rowena
Beaty, Ginger ..... Fr., Albany
Beaty, Linda ..... Fr., Abilene

Beaird, Catherine ..... So., Merkel
Bearfield, Bobby ..... Fr., Miles
Bearfield, Susan ..... Fr., Pittsburg, Pennsylvania
Beauchamp, Kathy ..... Fr., Pecos
Beckett, Carol ..... Jr., Iraan

The Ram Room in the new University Center offers students a place to get together with friends, catch a bite to eat, and at rare times, it's even a place to study.

Rams Wiley Burrus and Dominic III attend all pep rallies and football games. The Pike fraternity furnishes Roscoe the Ram and takes care of Dominic.

Beckett, William ..... So., Iraan
Beckham, Gayle ..... Jr., Snyder
Beekman, Danny ..... So., Big Lake
Beesley, Andre ..... Jr., San Angelo
Beeson, Lady Mary ..... Sr., Spur

Behrens, Laura ..... Sr., San Saba
Behrens, Stephen ..... Fr., San Saba
Bell, Alton ..... Fr., San Angelo
Bell, Rance ..... Fr., Llano
Bell, Randel ..... Fr., San Angelo

Bennett, Billy ..... Fr., Kerrville
Benningfield, Ronald ..... Jr., Iraan
Benson, Larry ..... So., San Angelo
Benson, Millie ..... Jr., San Angelo
Benton, Richard ..... Sr., San Angelo

Dominic III, Roscoe Boost Ram Spirit

Berrones, Luis ..... Fr., Dilley
Berry, Lawrence ..... Jr., El Paso
Berryhill, Waymon ..... Fr., Roscoe
Bickel, Stanley ..... Jr., Ballinger
Bickerstaff, Lynda ..... So., Carlsbad, New Mexico

Bierschwale, Belinda ..... So., Fredericksburg
Bigham, Gloria ..... So., Snyder
Billingsley, Gary ..... Jr., Lubbock
Billingsley, Kathie ..... So., Abilene
Bishop, Jimmy ..... Fr., Winters

Black, Billy ..... Fr., Merkel
Black, Carol Ann ..... So., Snyder
Black, Glen ..... Jr., Dumas
Black, Judy ..... Sr., Bronte
Black, Michael ..... Sr., San Angelo

Cheerleader Jerry Orsak announces cheers at weekly Ram rallies.

Foreign Students: Integral Part of ASU

Black, Paulette ..... Fr., Wichita Falls
Blagg, James ..... Fr., San Angelo
Blair, Doyle ..... So., Robert Lee
Blair, Judy ..... Fr., Robert Lee
Blair, Linda ..... Fr., Robert Lee

Blair, Ricky ..... Fr., San Angelo
Blake, James ..... Fr., Del Rio
Blanek, William ..... Fr., Sterling City
Blanton, Tonya ..... Fr., Ozona
Block, Jean Ann ..... So., Wall

Bode, Donna ..... Sr., Junction
Boedecker, David ..... Fr., San Angelo
Boef, Sharon ..... Fr., Kermit
Bolon, Cathy ..... So., McCamey
Boever, Nona ..... Fr., Lamesa

Bomar, Cathy ..... Fr., Winters
Bonner, William ..... Fr., Big Spring
Book, Glen ..... So., Miles
Boone, Frances ..... Fr., Iraan
Boothe, Robert ..... So., Ballinger

Boring, Russell ..... Fr., San Angelo
Boundy, Brenda ..... So., Deer Park
Bourg, David ..... So., San Angelo
Bowen, Martha ..... Fr., San Angelo
Bowden, James ..... Fr., San Angelo

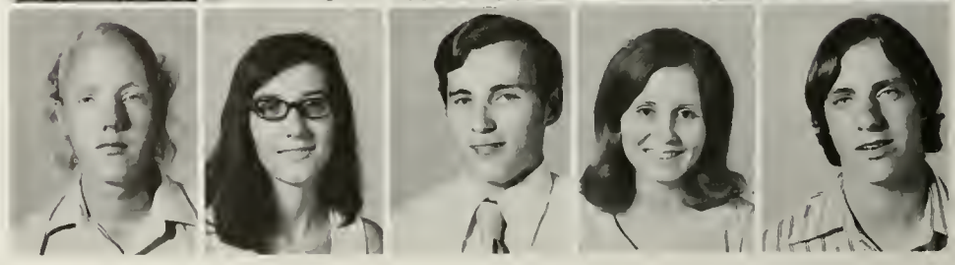

Foreign students enjoy a game of soccer on a warm fall afternoon.

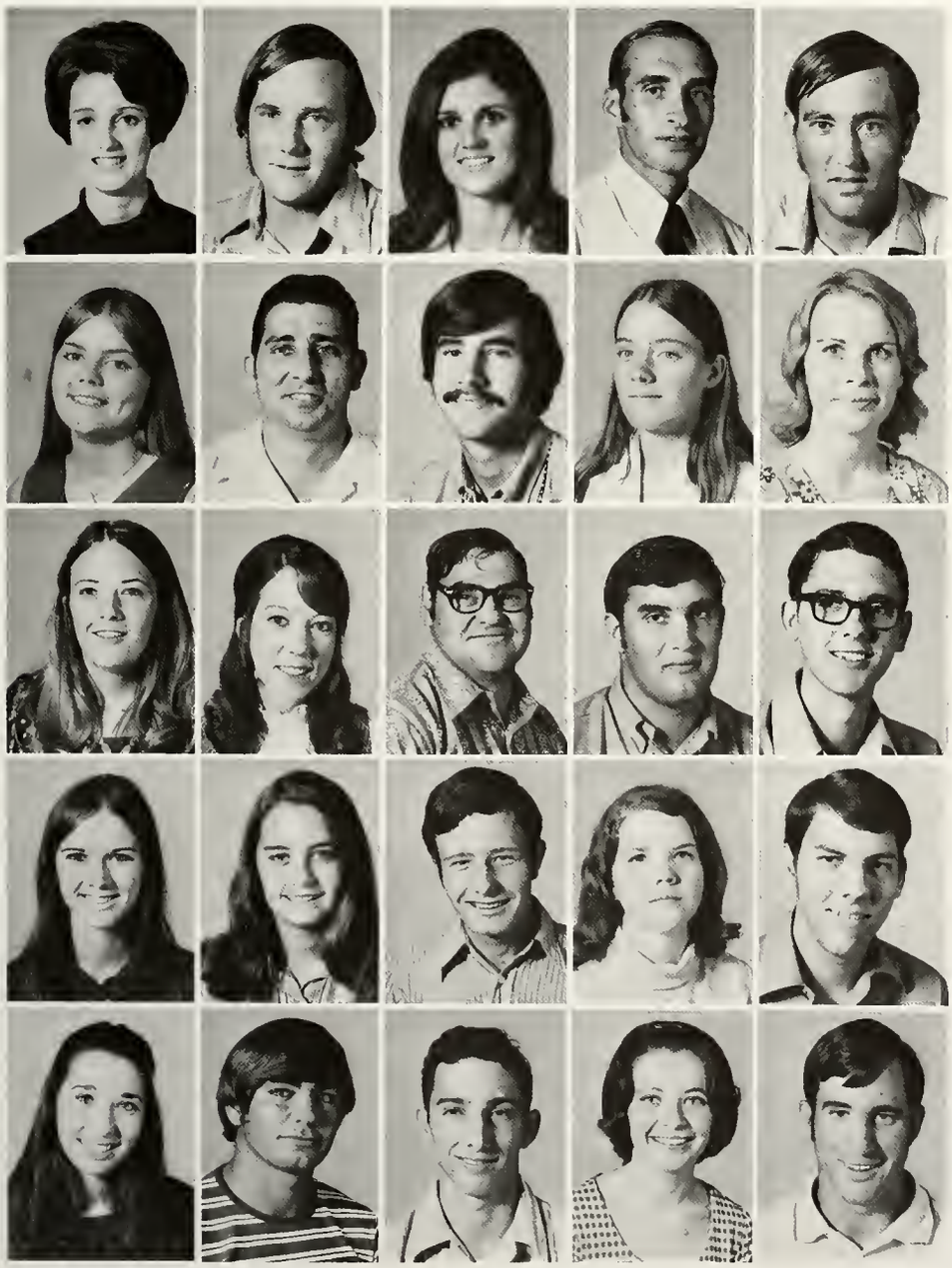

Box, Mary ..... Fr., San Angelo
Boxley, Lesley ..... Jr., Monahans
Boyce, Karen ..... Fr., San Angelo
Boyd, Richard ..... Sr., San Angelo
Bradshaw, Alton ..... Sr., Brady

Bramblett, Linda ..... Fr., San Antonio
Brame, Carl ..... Sr., Tampa, Florida
Brancel, Dale ..... So., San Angelo
Brandon, Melinda ..... Fr., Marfa
Branham, Laura ..... Fr., McCamey

Brask, Betty ..... Jr., San Angelo
Bratton, Bonnie ..... So., Brownsville
Bray, Thomas ..... Jr., Mercedes
Brenek, Lynn ..... So., San Angelo
Bretting, Dennis ..... Sr., San Angelo

Brewer, Rhonda ..... So., Lamesa
Brice, Anna ..... Fr., Snyder
Bright, Garry ..... So., San Angelo
Briley, Paula ..... Fr., Monahans
Brisco, Worthy ..... So., San Angelo

Brite, Denise ..... Fr., Junction
Brnovak, Gaylon ..... Jr., Trent
Brodbeck, Dwight .... Jr., Johnson City
Broome, Sonja ..... So., San Angelo
Brotherton, Richard .... So., Comstock

Long-Awaited University Center Opens

Brown, Barbara ..... Fr., Sanderson
Brown, Barbara, ... Fr., Winters
Brown, Billie ..... Fr., Ballinger
Brown, Debbie K. .... Fr., Colorado City
Brown, Jana ..... Fr., Imperial

Brown, Jennifer ..... So., Snyder
Brown, Melissa ..... Fr., Sonora
Brown, Michael ..... So., Connersville, Indiana
Brown, Paul ..... So., San Angelo
Browning, Harvey ..... Jr., Snyder

Brueggeman, Linda ..... So., Haskell
Bruk, G. David ..... Sr., Greenwich, Connecticut
Brunson, Harlin ..... Jr., Pine Bluff, Arkansas
Brusenhan, Billy ..... So., Monahans
Bruton, Mark ..... Fr., San Angelo

Bryan, Brad ..... Fr., Ballinger
Bryan, Madelyn ..... Fr., Winters
Bryant, Cathy ..... Fr., Abernathy
Bryant, Deborah ..... Fr., Sweetwater
Bryant, Deborah ..... Fr., San Angelo

Bryant, Dolly ..... Sr., Balmorhea
Bryant, Jerry ..... Jr., Sonora
Bryant, Leita ..... Sr., Roswell, New Mexico
Bryant, Patti ..... Fr., Kermit
Buchanan, Cindy ..... Fr., San Angelo

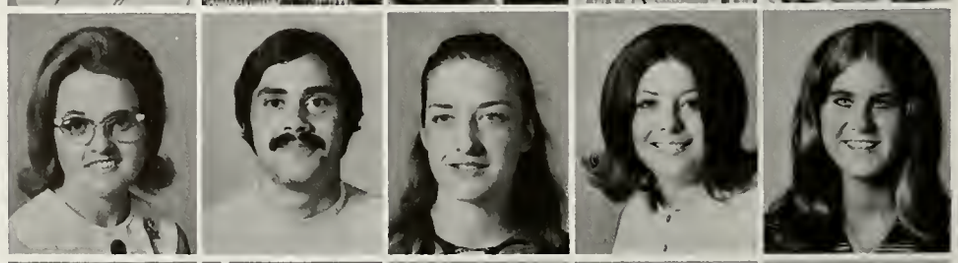

Buchanan, Joseph ..... So., Odessa
Buck, William ..... Jr., Austin
Bufen, Thomas ..... Fr., San Angelo
Buford, Lana ..... So., San Angelo
Buford, Raymond ..... Fr., Llano

The new University Center, which opened in July, provides a place to unwind after a long day of classes.

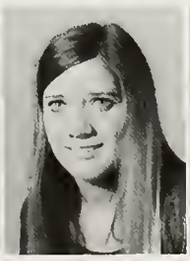

Bunn, Wayne ..... Sr., San Angelo
Burk, Kathy ..... So., San Angelo
Burke, Alice ..... Sr., San Angelo
Burke, Janice ..... So., San Angelo
Burke, Sandra ..... Jr., San Angelo

Burnett, Bobby ..... Fr., Mason
Burnett, Sherry ..... Sr., San Angelo
Burnett, Thomas ..... So., San Angelo
Burnham, William .... So., Fort Stockton
Burns, Gary ..... So., Maypearl

Burns, John ..... Sr., Odessa
Burson, Tommy ..... Fr., Silverton
Burrus, Wiley ..... So., San Angelo
Burson, Francene ..... Fr., San Angelo
Busbee, Rita ..... Fr., Big Lake

Bush, Donnie ..... So., San Angelo
Butler, Calanthia ..... So., Lamesa
Buttery, Gary ..... Sr., San Angelo
Butts, Peggy ..... Fr., Ballinger
Byerly, Robert .... Sr., Chico, California

Byrd, Loyd ..... Fr., Wingate
Byrd, Stephen ..... Jr., Brady
Caldwell, Mary ..... Fr., Del Rio
Calhoun, Daniel ..... So., San Angelo
Calk, Eldon ..... Jr., Eldorado

Calvert, Steven ..... Sr., San Angelo
Campbell, Terry ..... Jr., Wink
Cano, Rose ..... Fr., San Angelo
Caraway, Steven ..... Fr., San Angelo
Calton, Cynthia ..... Fr., Lubbock

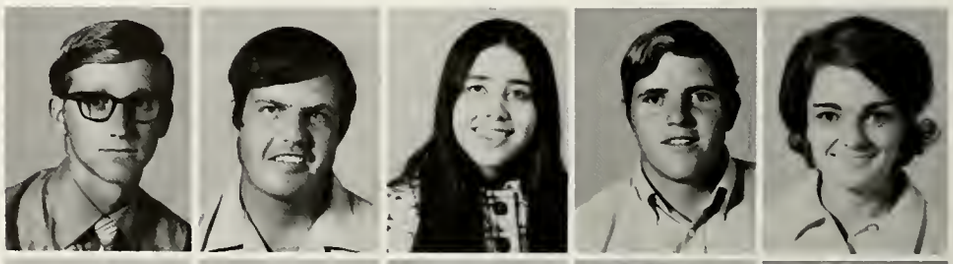

Carley, Nancy ..... Fr., San Angelo
Carmier, Paul ..... So., San Angelo
Carnes, Steve ..... Jr., San Angelo
Carpenter, Martha ..... So., Mereta
Carrasco, Edward .. .. So., McCamey

Carter, Brenda ..... Fr., Sanderson
Carter, Cheryl ..... Fr., Ballinger
Carter, Craig ..... Sr., San Angelo
Carter, Mary ..... So., Rotan
Carvin, Calvin ..... So., San Angelo

Case, Rhonda ..... Fr., Post
Casey, Gary ..... So., Rule
Casey, Larry ..... So., San Angelo
Casillas, Paula ..... Fr., Pecos
Cason, Rodney ..... Sr., San Angelo

Cassell, J. ..... So., Abilene
Castle, Kay ..... Fr., Fort Stockton
Castle, Stephen ..... So., Fort Stockton
Castleberry, Donna .... Sr., San Angelo
Castellano, Sandra ..... Fr., Comstock

Castillo, Edward ..... Fr., Coyanosa
Castillo, Hortencia ..... Fr., Kerrville
Castillo, Manuel ..... Fr., Mason
Cave, David ..... Fr., Wall
Cave, Randal ..... Fr., Wingate

Chachere, Linda ..... Fr., Portland
Chalker, Glenn ..... Fr., Colorado City
Chambers, Donna ..... So., San Angelo
Chapman, David ..... Jr., San Angelo
Chastain, Paula ..... So., San Angelo

Cheaney, Donald ..... Jr., San Angelo
Chester, Ollie ..... Jr., Odessa
Chick, Joetta ..... Fr., Bangs
Childress, Dwain ..... Jr., San Angelo
Childress, Susan ..... Jr., Abilene

Chitsey, Martha ..... So., Colorado City
Chisum, Michael ..... So., Odessa
Choate, Vic ..... Jr., San Angelo
Christian, Barbara ..... Sr., Towson, Maryland
Christian, Richard ..... Fr., San Angelo

Christian, Trudy ..... Fr., San Saba
Christopher, Judy ..... Fr., Hondo
Chu, Napoleon ..... Fr., Hong Kong
Clark, Carolyn ..... So., San Angelo
Clark, Jerry ..... Sr., San Angelo

Freshman class officers include Cyndy Hood, secretary; Terry Sinclair, president; Bill Jenkins, treasurer; and Neil Sykes, vice president.

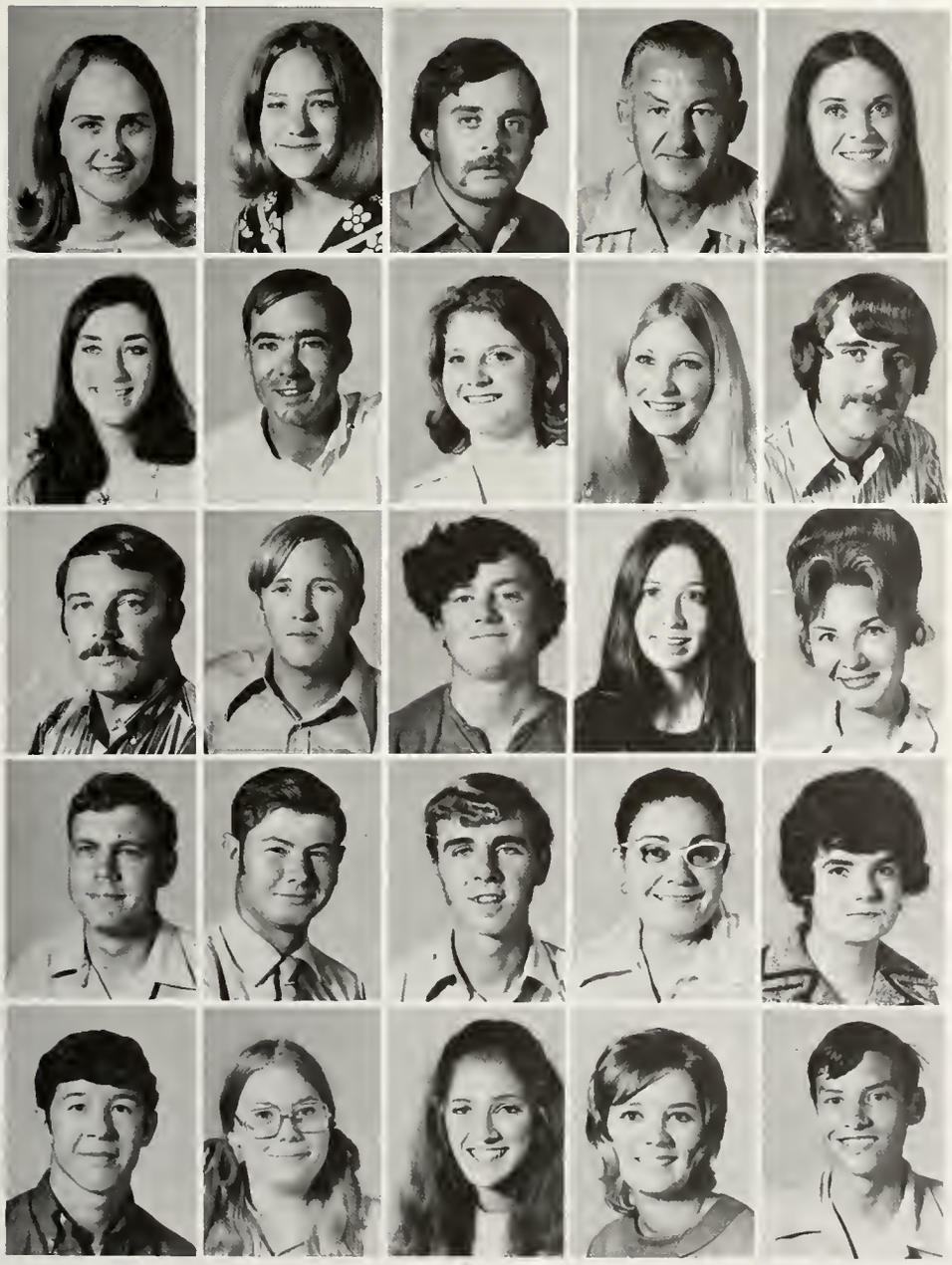

Clark, Sarah . . . . . So., Snyder
Clarke, Barbara . . . So., Abilene
Clarke, John . . . . . So., Cuero
Cleek, Charles . . . . . Fr., Mt. Vernon, Illinois
Clemens, Cathie . . . . . Sr., San Angelo

Clemmer, Patricia . . . . Fr., Big Lake
Clendennen, James . . . . . So., Silver
Cleveland, Terah . . . . . Fr., Christoval
Cloudt, Ellen . . . . . So., Rocksprings
Cobb, Allen . . . . . Jr., San Angelo

Coggins, William . . . . . So., San Angelo
Colby, Billy . . . . . Jr., San Angelo
Cole, Andy . . . . . Jr., Robert Lee
Coleman, Susan . . . . . Sr., Ballinger
Collins, Darlene . . . . . Sr., Kansas City, Missouri

Collins, Donald . . . . . Sr., San Angelo
Collett, James . . . . . Sr., Sheffield
Collins, Joe . . . . . Fr., Big Lake
Collins, Juanita . . . . . Fr., San Angelo
Collins, Linda . . So., Harrison, Arkansas

Collett, Michael . . . . . Fr., Spur
Comer, Betty . . . . Fr., Wayne, New Jersey
Compton, Susan . . . . . Fr., Wingate
Conner, Teresa . . . . . Sr., Big Spring
Cook, Carl . . . . . Fr., Big Lake

Cook, Carolyn ..... Fr., San Angelo
Cook, Cindy ..... Fr., San Angelo
Cook, Joy ..... Fr., Austin
Cook, Marilyn ..... Fr., San Angelo
Cooksey, Candace ..... So., Sanderson

Cooney, Jan ..... So., Kermit
Cooper, Candi ..... Jr., Lubbock
Cope, Terry ..... So., San Angelo
Copeland, Bobbie ..... So., Brady
Corases, Bill ..... Sr., San Angelo

Carbell, Kay ..... Sr., Eola
Corbin, Brenda ..... Fr., Pecos
Corder, Timothy ..... Jr., San Angelo
Cornelius, Allen ..... So., Miles
Coronado, Edward .... Sr., San Angelo

Coronado, Sylvia ..... Fr., Del Rio
Cortez, J. D. ..... Fr., Brady
Coulter, Harold ..... Fr., Van Horn
Cowart, Carol ..... So., Pecos
Cowden, Paul ..... Fr., Kerrville

Cox, Danny ..... Fr., San Angelo
Cox, Gary ..... Jr., San Angelo
Cox, Rue Ann ..... Jr., Big Spring
Cox, Sandra ..... So., San Angelo
Craig, Emily ..... So., San Angelo

Craig, Michael ..... Jr., Eden
Crawford, James ..... Fr., Haskell
Creel, Diane ..... Fr., San Angelo
Croad, Annette ..... Sr., Seattle, Washington
Cross, Phil ..... Sr., Midland

Crouch, Robert ..... So., Dallas
Crow, Douglas ..... So., New Braunfels
Cuellar, Richard ..... Fr., San Angelo
Cumbie, Linda ..... Sr., Bronte
Cumbie, Susan ..... Fr., Bronte

Cumbie, Kathy . . . . . Fr., Snyder
Currie, Karen . . . . . Fr., Seagraves
Currie, Susan . . . . . So., Paint Rock
Currington, Sharon . . . . So., Sterling City
Cushing, Joe . . . . . Sr., Big Spring

Dabney, Nancy . . . . . Fr., San Angelo
Darby, Brenda . . . . . Fr., Laughline AFB
Damian, Richard . . . . . Fr., San Angelo
Daniel, Richard Don . . . . Sr., San Angelo
Daniels, Marsha . . . . . Sr., San Angelo

Daniels, Samuel . . . . . So., San Angelo
Daniels, Susan . . . . Sr., Kahuliu, Hawaii
Daugherty, Charles . . . . . Sr., Big Lake
Daugherty, Gail . . . . . Fr., Big Spring
Daugherty, Linda . . . . . Fr., Crane

Daugherty, Wesley . . . . So., San Angelo
Davidson, Pam . . . . . Fr., Travis AFB, California
Davidson, Samuel . . . . . So., San Angelo
Davis, Alana . . . . . Jr., Fort Worth
Davis, Donna . . . . . Fr., San Angelo

Davis, James . . . . . Sr., Merkel
Davis, James . . . . . Fr., Silverton
Davis, Lincoln . . . . . Fr., San Angelo
Davis, Lynne . . . . . Jr., San Angelo
Davis, Maggie . . . . . So., Eldorado

Davis, Toby . . . . . Fr., Winters
Day, Donna . . . . . Fr., Coleman
Day, Hank . . . . . Fr., Rotan
Dean, Carl . . . . . Jr., Stanton
Dean, Danny . . . . . Fr., Ballinger

Dean, George . . . . . Fr., Stanton
Dean, James . . . . . So., Goldthwaite
Deatherage, Jill . . . . . Fr., San Angelo
Deaton, Craig . . . . . Fr., Ozona
Deaton, Deborah . . . . . Fr., San Angleo

Debenport, James .... Sr., San Angelo
Decker, Phil ..... Sr., Talpa
De Cuir, Sharon ..... Jr., San Angelo
Deering, Lowery ..... Fr., Abernathy
Delz, Wesley ..... Fr., San Angelo

De Marinis, Sandra .... Sr., San Angelo
DeMent, Bill ..... Jr., San Angelo
Demere, Jan ..... Jr., San Angelo
Dendle, Debbie ..... Fr., San Angelo
Denton, Chris ..... Fr., San Antonio

Deremo, Karen ..... Fr., San Angelo
Devall, Ronald ..... Sr., Robert Lee
Dickson, Gary ..... Sr., Wall
Dickson, Ricky ..... Fr., San Angelo
Dicus, Loretta ..... Fr., Little Rock, Arkansas

Dieringer, Linda B. ..... Sr., Ballinger
Dierschke, Glenn ..... Jr., Wall
Dierschke, Sharon ..... Fr., Rowena
Dietel, Pixie ..... So., Fredericksburg
Dittmar, Delores .... So., Fredericksburg

Each afternoon finds the game rooms of the new University Center filled with students. Pool, ping pong, cards, pinball machines and checkers are available.

Ditto, Dianna ..... Sr., San Angelo
Dixon, Charles ..... So., Monahans
Dixon, Curtis ..... Jr., Ballinger
Dixon, Lois ..... Fr., Monahans
Dodds, Donald ..... Fr., San Angelo

Dodds, Martha ..... Sr., Sterling City
Dominquez, Sylvia ..... Fr., San Angelo
Donahoe, Charles ..... Fr., Andrews
Donnelly, Stephen ..... Fr., Del Rio
Dorotik, Rebecca ..... Sr., Winters

Doty, Vicki ..... Fr., San Angelo
Dorrance, Craig ..... So., San Angelo
Doyal, Terry ..... Sr., Lohn
Doyle, Kenneth ..... So., Eldorado
Dragos, Patti ..... So., San Antonio

Drake, Debbie ..... So., San Angelo
Dressler, Barbara ..... Fr., Sweetwater
Drews, Evelyn ..... Fr., Navasota
Drude, Karen ..... Fr., Houston
Drueckhammer, Donna .. So., San Angelo

Pikes Debut Rebuilt 1929 Fire Engine

Dubose, Wanda ..... Fr., Dallas
Duncan, Darrell ..... Jr., Killeen
Ducote, Bobby ..... Fr., San Angelo
Duff, James ..... So., Snyder
Dugan, Linda ..... Fr., Odessa

Duke, Michael ..... Jr., Coahoma
Dunaway, Rebecca .... Fr., San Angelo
Dunlap, Mark ..... So., San Angelo
Dunn, Alvin ..... Fr., Winters
Dunn, Eddie ..... Sr., Ballinger

Dunn, Gayle ..... So., Colorado City
Dunn, Joy ..... So., Midland
Durst, Douglas .... Fr., Fredericksburg
Durst, Ted ..... So., Mason
Dusek, Bob ..... Sr., Lowake

Dusek, Calvin ..... So., Lowake
Dutton, Ross ..... So., Eden
Dyess, Tommy ..... Sr., Nolan
Eades, Herbert ..... Jr., San Angelo
Eades, James ..... Fr., Snyder

Eakins, James ..... So., Rotan
Earhart, Darrel ..... Sr., Harlingen
Earle, Nita ..... Fr., Snyder
Early, Timothy ..... Fr., San Angelo
Ebeling, Judith .. So., Round Mountain

Eckhardt, Robert ..... Jr., San Angelo
Eckols, Eugene ..... Sr., Rankin
Edling, Dwayne ..... Fr., San Angelo
Edwards, Forrest ..... Fr., Midland
Edwards, Randell ..... Fr., Del Rio

Edwards, Stanley ..... Sr., Rotan
Edwards, Steve ..... Fr., Wall
Eggemeyer, Sheryl ..... Fr., Midkiff
Eisenbach, Sharon .... Fr., San Angelo
Eisenbach, Vicki ..... Fr., San Angelo

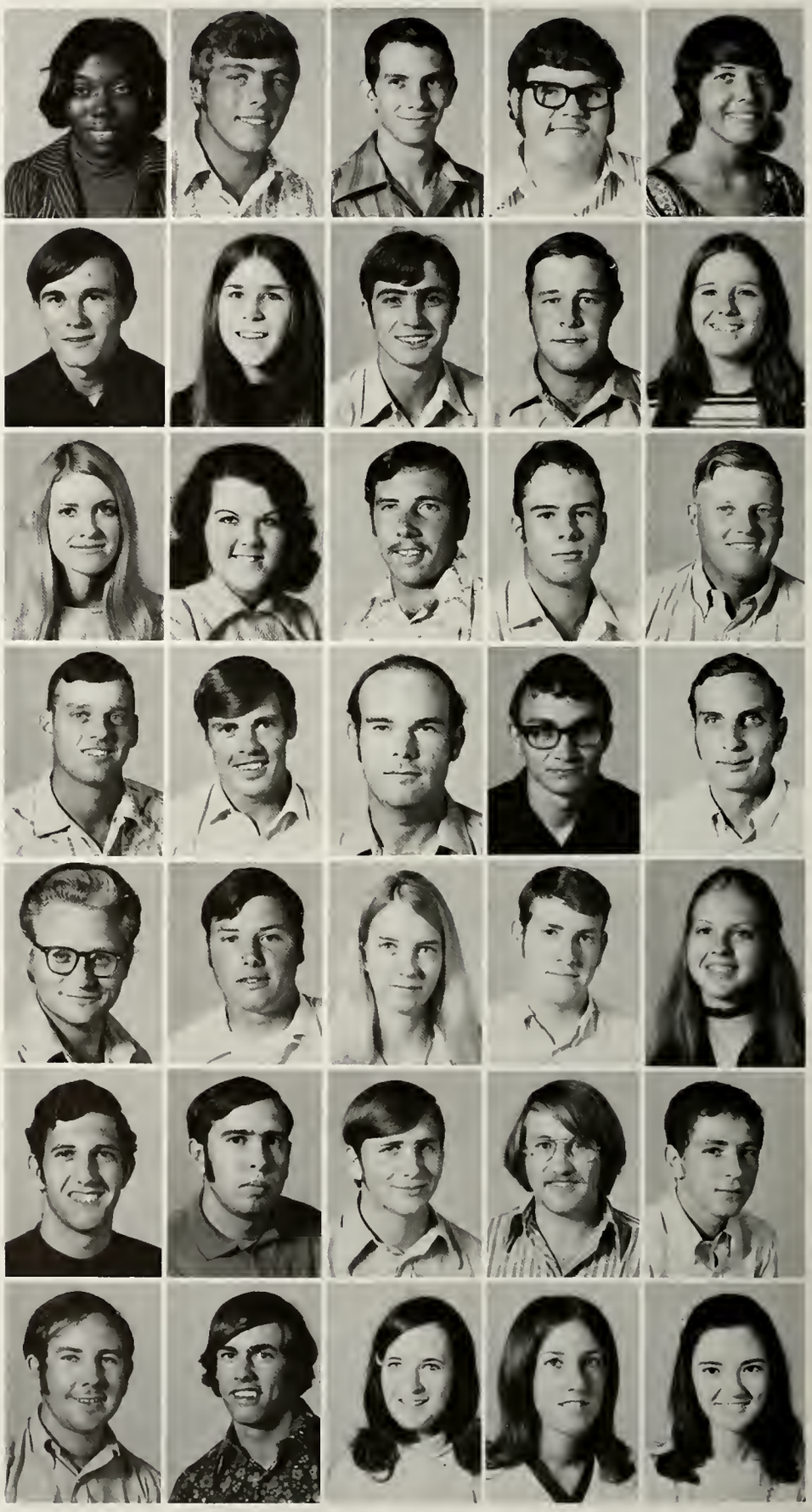

Elgueseba, Irene . . . . . Jr., Brady
Elkins, Glenda . . . . . Fr., San Angelo
Elliott, Morris . . . . . Fr., Miles
Ellis, Kathy . . . . . Fr., San Angelo
Ellison, Darlene . . . . . Sr., San Angelo

Ellsworth, P. K. . . . . So,. Brownwood
Elrod, Diana . . . . . So., San Angelo
Ely, Randon . . . . . Fr., Merkel
Emmons, Gary . . . . . Fr., San Angelo
Emsoff, Bill . . . . . Fr., San Angelo

Endicott, Bobbie . . . . . So., San Angelo
Engelman, Kathy . . . . . So., San Angelo
Englebrecht, Debbie . . . . So., Frankfurt, Germany
Englert, Ralph . . . . . So., San Angelo
Ensminger, David . . . . So., San Angelo

Pi Kappa Alpha fraternities across the nation sport a red fire engine as their national symbol. This year the Pikes at ASU rebuilt a 1929 engine and brought it to Ram Rallies and games.

Ensor, Delma ..... Jr., Bronte
Epperson, Arthur ..... Fr., Pine Bluff, Arkansas
Ertreavaag, Chris ..... So., San Angelo
Escobedo, Samuel ..... Fr., Stamford
Espinosa, Ilda ..... So., Pecos

Estes, Alisa ..... Fr., Brownwood
Etgen, Martha ..... Fr., Snyder
Ethridge, Thomas ..... Fr., Barnhart
Eubanks, Joy ..... So., McKinney
Eubanks, Pamela ..... Fr., Amarillo

Eustis, Maureen ..... Fr., San Angelo
Eustis, Steven ..... Jr., San Angelo
Evans, Evelyn ..... Jr., Sheffield
Evans, Janet ..... Fr., Sheffield
Evans, Janis ..... So., San Angelo

Evans, Rickey ..... Jr., Coahoma
Evans, Sue ..... Jr., Crane
Everett, Alton ..... Fr., Ozona
Everidge, Mary ..... Sr., Brady
Fannon, Carolyn ..... Jr., O'Donnell

Individual post office boxes were an added improvement in the new University Center.

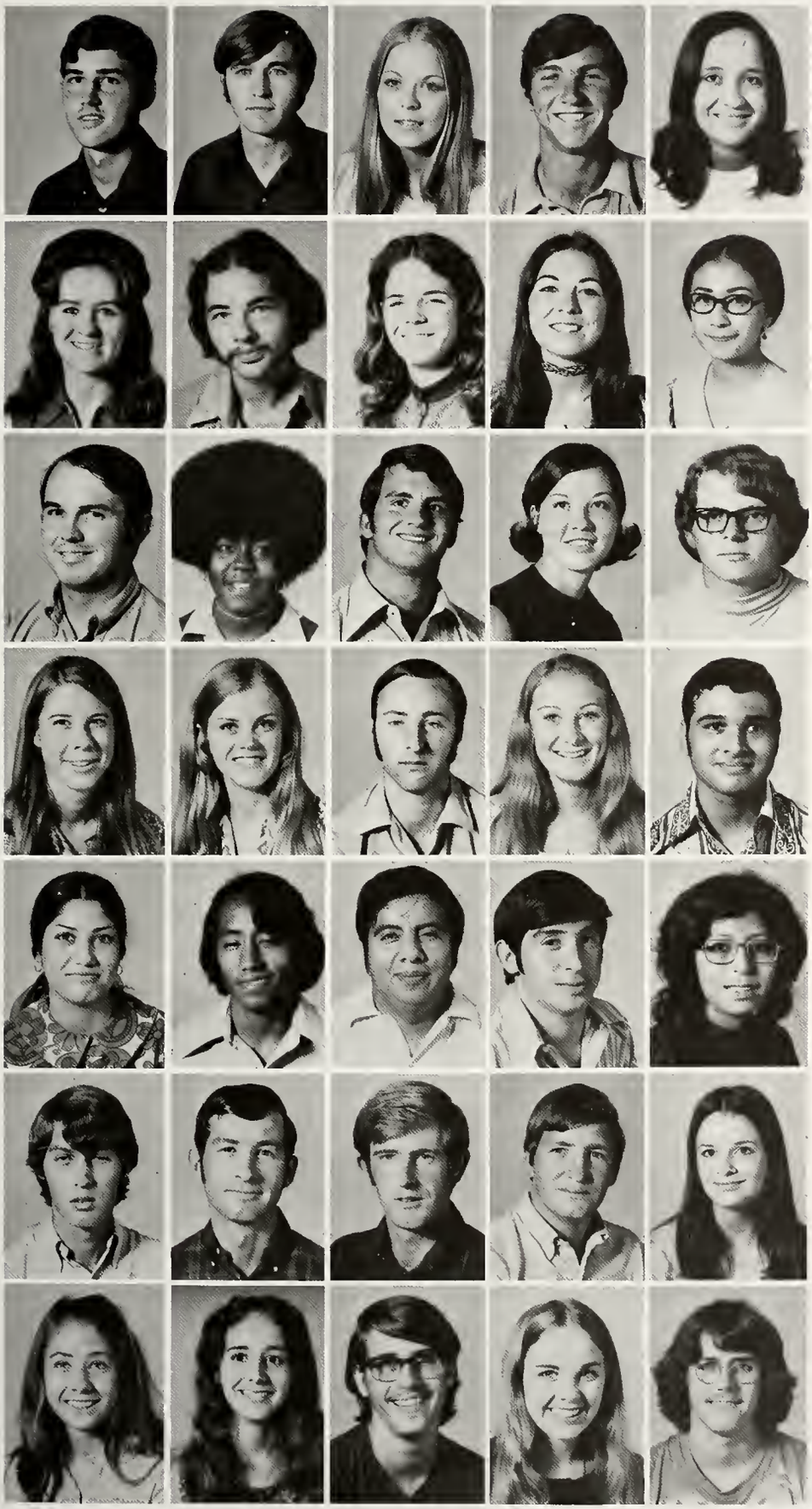

Fant, Charles ..... Fr., Uvalde
Faris, R. W. ..... So., San Angelo
Farrar, Susan ..... So., Snyder
Faught, Larry ..... So., San Angelo
Fecher, Patricia ..... So., San Angelo

Feller, Nancy ..... Jr., Harper
Fenex, Trenton ..... Fr., San Angelo
Ferguson, Carey ..... Fr., San Angelo
Fernandez, Ana ..... So., Leon, Spain
Fernandez, Hilda ..... Fr., San Angelo

Fielder, Fred ..... Sr., Big Spring
Fields, Renee ..... Fr., Dallas
Fields, Vance ..... Jr., San Angelo
Fincher, Leona ..... Sr., Water Valley
Finley, Lewis ..... So., Blackwell

Fisbeck, Suzanne ..... Fr., Midland
Flanagan, Karen ..... Fr., Ballinger
Flanagin, Thomas ..... So., Brady
Fleenor, Patty ..... Fr., Abilene
Flores, Dan ..... So., Houston

Flores, Linda ..... Fr., San Angelo
Flores, Luis ..... Fr., San Angelo
Flores, Joseph ..... So., San Angelo
Flores, Mario ..... Fr., San Angelo
Flores, Olga ..... Fr., Pecos

Flowers, Robe ..... Jr., Lamesa
Flowers, Ray ..... Fr., Abilene
Floyd, Charles ..... Jr., San Angelo
Foelker, George ..... Jr., San Angelo
Fogerty, Sherry ..... Jr., Houston

Fonville, Ann ..... Fr., Pecos
Fore, Cynthia ..... Fr., San Angelo
Foster, David ..... So., San Angelo
Foster, Donna ..... Fr., Dallas
Foster, Thomas ..... Fr., San Angelo

Fowler, John ..... So., San Angelo
Fowler, Vicki ..... Fr., Midland
Fowler, Vicki ..... So., Odessa
Fox, Pamela ..... So., Brownwood
Franklin, Charles ..... Fr., Haskell

Franklin, Jerry ..... Fr., O'Donnell
Franklin, Jim ..... Jr., San Angelo
Franklin, Wilson ..... So., San Angelo
Freeman, Bobbie ..... So., San Angelo
Freeman, Dale ..... Sr., Hedley

Freeman, Linda ..... So., Ballinger
Freeman, Lisa ..... So., Christoval
French, Marion ..... Jr., Paint Rock
Frerich, Lou Ann ..... So., San Angelo
Fritz, Genevieve ..... Fr., Harper

Fry, Cynthia ..... Sr., Del Rio
Fry, Richard .... Sr., Colorado Springs, Colorado
Frysak, Sharon ..... So., Garden City
Fuessel, Ricky ..... Fr., San Angelo
Fulgham, Nancy ..... Sr., Big Spring

Funk, Michael ..... Fr., Del Rio
Furgeson, John ..... Fr., Maple
Galindo, Adelita ..... Sr., Miles
Galindo, Letticia ..... So., Sonora
Galindo, Manuel ..... Jr., Del Rio

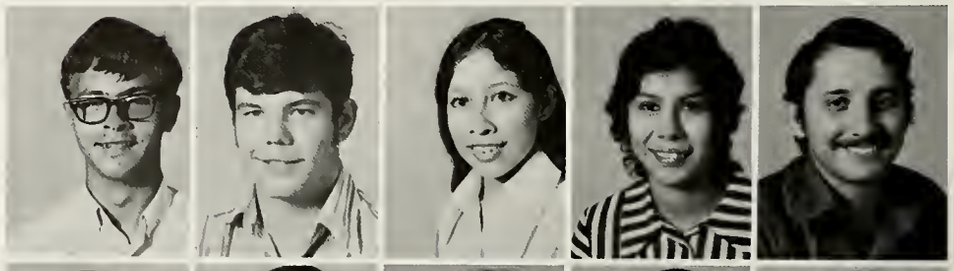

Gallegos, Edward .... Fr., Fort Stockton
Gamez, Trini ..... Jr., Tarnes City
Garcia, Adelle ..... So., Midland
Garcia, Albert ..... Jr., San Angelo
Garcia, Alvin ..... Fr., San Angelo

Garcia, Angelia . . . . . Fr., Brady
Garcia, George . . . . . Jr., San Angelo
Garcia, Maria . . . . . Jr., San Angelo
Garcia, Martin . . . . . So., Jayton
Gardner, Robert . . . . . Fr., Hamilton

Garner, Jerry . . . . . Fr., Mason
Garrison, Molly . . . . . Jr., Stephenville
Garza, Aida . . . . . Fr., Mason
Garza, Marion . . . . . Fr., Eola
Gassiot, Vicki . . . . . Fr., San Angelo

Gates, Edward . . . . . Fr., Talpa
Gaynor, Kenneth . . . . . Fr., San Angelo
Gehring, Bennie . . . . . Fr., San Angelo
Gerloff, Cathy . . . . . So., San Angelo
Gerrells, Marsha . . . . . So., Carlsbad, New Mexico

Gibbs, Barbara . . . . . Fr., San Angelo
Gifford, Johnnie . . . . . Fr., San Angelo
Gill, Ernest . . . . . Sr., San Angelo
Gill, Mike . . . . . Jr., San Angelo
Gill, Ralph . . . . . Fr., San Angelo

Gill, Randy . . . . . Fr., Fluvanna
Glaesek, George . . . . Jr., St. Clair Shores, Michigan
Glass, Mary Helen . . . . . So., Rowena
Glasscock, William . . . . . Fr., Big Lake
Glassen, Larry . . . . . Fr., Coleman

Glenn, Janis . . . . . Sr., San Angelo
Goedrick, Diana . . . . . So., Schulenburg
Gomez, Louis . . . . . So., San Angelo
Gonzales, Martha . . . . . Sr., San Angelo
Goodrum, Johnny . . . . . Fr., Clovis, New Mexico

Student assistants and dorm officers enjoy a picnic at the University Lake House before residents begin arriving.

Goodson, Gill ..... Fr., San Angelo
Gordon, Kelly ..... Jr., San Angelo
Gordon, Pamela .... Fr., Fredericksburg
Gore, Paula ..... Fr., Abilene
Gotcher, Gay ..... Fr., San Angelo

Govea, Evangeline ..... Fr., San Angelo
Grafa, Steven ..... So., San Angelo
Granberg, Paul ..... Fr., Blanco
Graves, Deborah ..... Sr., San Angelo
Gravitt, John ..... Fr., San Angelo

Gray, Larry ..... Jr., Odessa
Green, Bovneva ..... Sr., San Angelo
Green, La donna ..... Jr., Loraine
Green, Sharon ..... Sr., Christoval
Greenlee, Linda ..... Fr., Kermit

Greer, Ted ..... So., San Angelo
Gregg, Kyle ..... Sr., San Angelo
Gregston, Alan ..... So., Stanton
Griffin, Harry ..... So., San Angelo
Grigson, Wayman ..... Fr., San Angelo

Picnic Held For Student Assistants

Grimshaw, Iris ..... Sr., Lingleville
Grissom, Phyllis ..... Fr., Winters
Grizzle, Barbara ..... Fr., Brownfield
Groff, Ernest ..... Fr., Kerrville
Grubb, Teresa ..... Fr., Arlington

Grubbs, Katheryn ..... So., Fort Worth
Gruetzmacher, Carolyn .. Jr., Port Lavaca
Guerara, Leon .... Fr., Fredericksburg
Guerrero, Julio ..... So., San Angelo
Guess, Susan ..... Fr., Big Lake

Gully, Jerome ..... Jr., Rowena
Gumm, Ricky ..... Fr., Sweetwater
Guthrie, Jessie ..... So., San Angelo
Gutierrez, Arnoldo ..... Jr., Del Rio
Gutierrez, Delia ..... Fr., San Angelo

Gutierrez, Robert ..... Jr., San Angelo
Gwyn, Richard ..... Sr., Texarkana
Ha, Chi Ping ..... So., Hong Kong
Hagar, Martha ..... Fr., Pecos
Haglestein, Gregg ..... Sr., San Angelo

Hailey, Becky ..... Fr., Irving
Hale, Marcus ..... Sr., Christoval
Hale, Michael ..... Jr., San Angelo
Haley, Charles ..... Fr., Fort Stockton
Halfmann, Arnold ..... Fr., Ballinger

Halfmann, Judy ..... So., Garden City
Halfmann, Lois ..... Fr., Ballinger
Halfmann, Pam ..... So., Wall
Hall, Deborah ..... Fr., Midland
Hall, Deryl ..... Sr., Big Spring

Hall, Randy ..... Jr., Ballinger
Hall, Susan ..... Fr., Mountain Home
Hall, Teresa ..... Fr., Snyder
Hallmark, David ..... So., San Angelo
Hamby, Ruth ..... So., San Angelo

Hamilton, Jackie ..... Sr., Winters
Hamilton, James ..... So., Rankin
Hamilton, Michael ..... Fr., Mertzon
Hammit, Rhonda ..... So., Rotan
Hammons, Kathy ..... Jr., San Angelo

Hammons, Walter ..... Jr., San Angelo
Haney, Sandra ..... Sr., Big Spring
Hann, Terry ..... Fr., San Angelo
Hansen, Rick ..... Jr., Midland
Hanson, Sandra ..... Sr., Snyder

Sophomore class officers are Larry Jones, vice-president; Shelly Barry, treasurer; Sheila Kelly, secretary; and P. K. Ellsworth, president.

Sophomores Begin Another Year at ASU

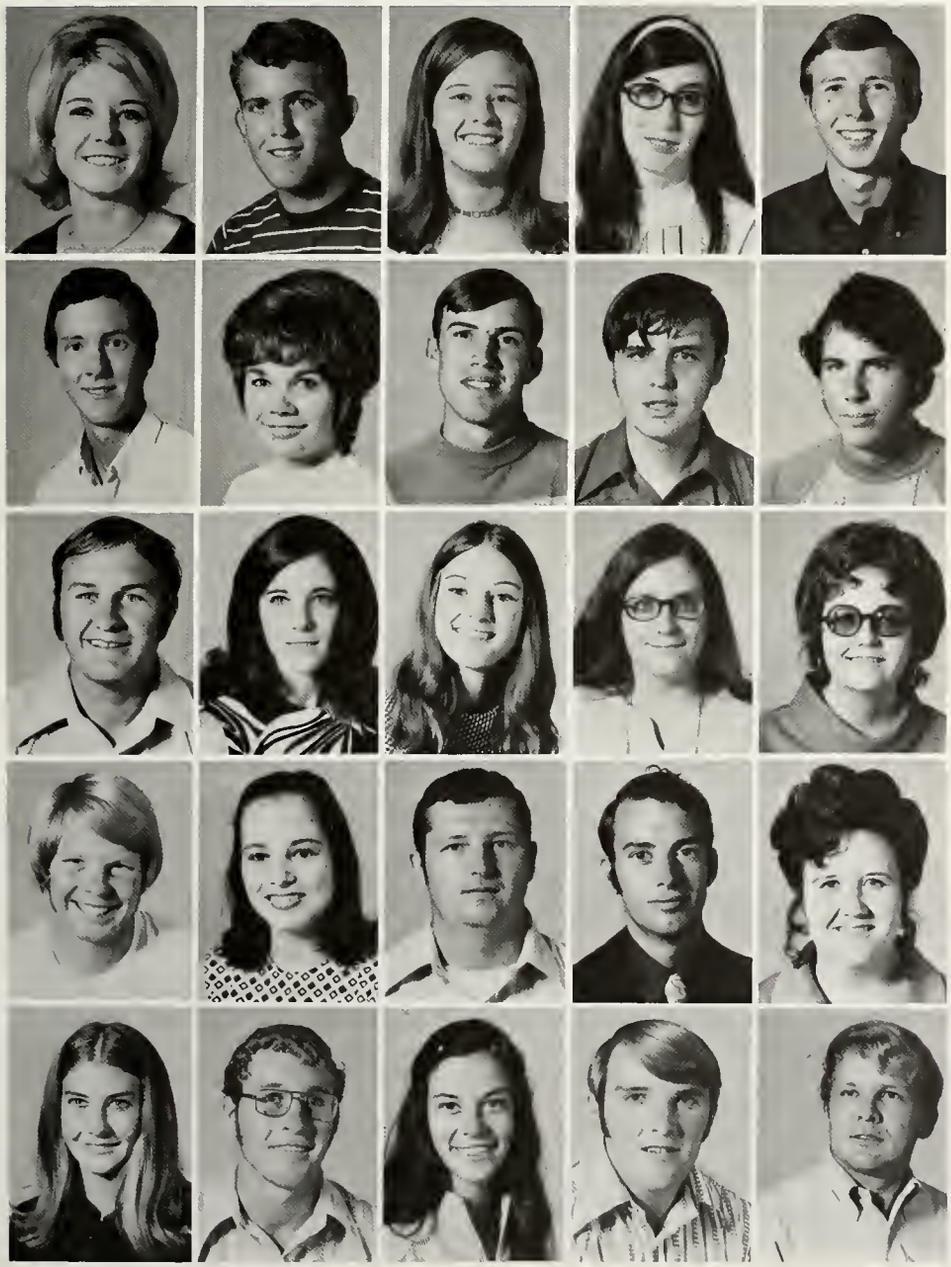

Harbour, Kay ..... So., Fort Stockton
Hardberger, George ..... Fr., Lamesa
Hardegree, Cynthia .... Fr., San Angelo
Hardin, Deborah ..... Fr., Sweetwater
Harlow, David ..... Sr., San Angelo

Harlow, Grady ..... So., San Angelo
Harmon, Judy ..... So., San Angelo
Harper, Morris ..... So., Harper
Harrell, John ..... Fr., Sweetwater
Harris, Anderson ..... Fr., San Angelo

Harris, Clifford ..... Fr., Sweetwater
Harris, Deborah ..... Sr., Eden
Harris, Mary Lou ..... Jr., Bangs
Harris, Regina ..... Fr., Nixon
Harris, Sharon ..... Sr., San Angelo

Harris, Taylor ..... Jr., San Angelo
Harrison, Carol ..... Sr., San Angelo
Harrison, Charles ..... Sr., Fort Worth
Harrison, David ..... Sr., San Angelo
Harrison, Gloria ..... Sr., Odessa

Harrison, Jan ..... Fr., San Angelo
Harrison, Mark ..... Fr., Abernathy
Harrison, Sarah ..... Jr., San Angelo
Hartin, Danny ..... Fr., Cedar Hill
Harzke, Paul ..... Sr., Eldorado

Hasse, Judy ..... Fr., Junction
Haun, Janeen ..... Sr., Snyder
Havlak, Sandra ..... Sr., Wall
Hawkins, Ann ..... Jr., San Angelo
Hawkins, Roslyn ..... Fr., Leavenworth, Kansas

Hawthrone, Barbara ..... Fr., Andrews
Haynes, Stephen ..... Fr., Del Rio
Head, Michiel ..... So., San Angelo
Head, Sharron ..... So., Dallas
Hearn, Betty ..... Fr., Sonora

Helmers, Deborah ..... Sr., Eden
Hempel, James ..... Fr., Kerrville
Henderson, Brenda .. So., Colorado City
Henderson, Perry ..... Jr., San Angelo
Henry, Mary ..... Fr., Ballinger

Hensley, Peggy ..... Fr., San Angelo
Hensley, Sam ..... So., San Angelo
Hernandez, Joe ..... Fr., San Angelo
Hernandez, George ..... Fr., San Angelo
Hernandez, Santa ..... Sr., Del Rio

Herndon, Clarence .. Sr., Bartow, Florida
Herridge, Carolyn .... Fr., San Angelo
Herridge, John ..... Jr., San Angelo
Heskett, Eddie ..... So., McCamey
Hess, Kathlyn ..... So., Dallas

Hess, Margaret ..... Jr., San Angelo
Hester, Joy ..... Sr., Big Spring
Heumier, Gary ..... Fr., San Angelo
Heuimer, Timothy ..... Jr., San Angelo
Hibbs, Helen ..... Fr., Blackwell

Hickey, Phyllis ..... So., Crane
Hicks, Cindy ..... Fr., San Angelo
Hicks, Larry G. ..... So., Goldsmith
Hicks, Robert ..... Sr., Albany
Hicks, Russell ..... So., Stanton

Hiebert, Tommy ... Fr., San Angelo
Higgins, Barbara ..... So., Merkel
Higgins, John ..... So., Merkel
Hill, Don ..... Sr., San Angelo
Hill, Gary ..... So., Kerrville

Hill, Linda ..... Fr., Monahans
Hill, Mark ..... Fr., San Angelo
Hillon, Elizabeth Sue .. Fr., San Angelo
Hinds, Jack ..... So., San Angelo
Hines, Debbie ..... Fr., Colorado City

Hirt, Stephen ..... Fr., Garden City
Hodge, Thomas ..... So., Big Lake
Hodges, Tommy ..... Fr., Lohn
Hodapp, Karla ..... So., San Angelo
Hodnet, J. C. ..... Jr., Winters

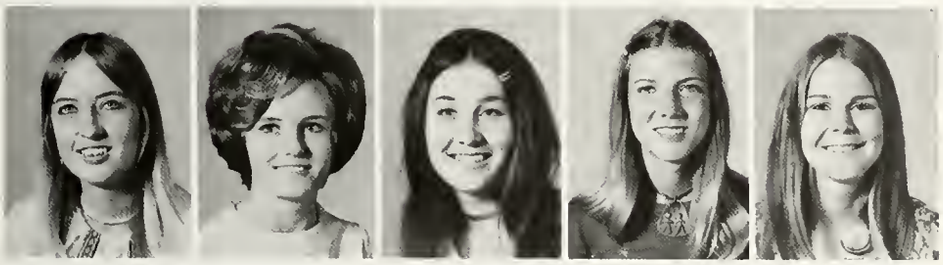

Hoelscher, Cindy ..... Fr., San Angelo
Hoelscher, Karen .... So., Garden City
Hoelscher, Yvonne .... So., San Angelo
Hoerres, Patti ..... Jr., San Angelo
Hoester, Christin ..... So., San Angelo

Hogg, Marva Lee ..... So., Lamesa
Hohensee, Jerry ..... Jr., Miles
Hohensee, Ronald ..... Fr., Miles
Holden, Mike ..... Fr., San Angelo
Holder, Thomas ..... Fr., Lamesa

Holik, Frank ..... Jr., Wall
Holik, Fraron ..... So., Miles
Holik, Walter ..... Jr., Miles
Holland, Sarah ..... Fr., Vernon
Holleman, Margy ..... Fr., Abilene

Hollingsworth, Kenneth .. Fr., San Angelo
Holmes, Diana ..... Jr., Iraan
Holtman, Jeanie ..... Sr., San Angelo
Holtman, Lounette .. Fr., Chugiak, Alaska
Hood, Cynthia ..... Fr., San Angelo

During fall showers umbrellas are a common sight on the ASU campus.

Hood, James ..... Fr., Robert Lee
Hooker, Michael ..... So., San Angelo
Hoover, Bobby ..... Jr., Lubbock
Hoover, Jay ..... Fr., San Angelo
Hope, Donna ..... So., Winters

Hoppe, Toye ..... Fr., Abilene
Hopper, Kay ..... Sr., Big Spring
Horak, Marilyn ..... So., Crane
Horn, Larry ..... Jr., Big Spring
Horne, Paul ..... Fr., Abernathy

Fall Rain Interrupts Regular Routine

Horton, Steven G. ..... So., Snyder
Hoskins, Michael ..... So., San Angelo
Houpt, Jimmy ..... Fr., San Angelo
Howard, Jack ..... Fr., Sweetwater
Howard, Paul ..... Fr., San Angelo

Howard, Randy ..... Jr., Brownfield
Howard, Robin .... Fr., Cuba, New York
Howell, Brent ..... So., San Angelo
Hruska, John ..... Fr., Wall
Hubbell, Carl ..... So., Ballinger

Hubble, Renette ..... Jr., Hereford
Huchton, Donald ..... So., San Angelo
Huchton, Joseph ..... Jr., San Angelo
Hudson, Dow ..... Sr., Goldthwaite
Hudson, Gay ..... Jr., San Saba

Huff, Kathy ..... So., San Angelo
Huff, Margaret ..... Fr., San Angelo
Huffaker, Rodney ..... Fr., Abernathy
Huffman, Judy ..... Fr., San Angelo
Huffman, Mary ..... Sr., Brady

Hughes, Marion ..... So., Marfa
Huling, Leslie ..... Fr., San Angelo
Hull, Harvey ..... So., Junction
Hunt, Don ..... Fr., San Angelo
Hunt, Nelda ..... Sr., San Angelo

Hunter, Omar ..... Fr., Sweetwater
Hunter, Thomas ..... Fr., Pecos
Hurst, Joseph .. Jr., Mosheim, Tennessee
Hurt, Richard ..... Fr., San Angelo
Hutchinson, Martha .. So., San Angelo

Hyden, Ronald ..... So., San Angelo
Ingham, Dottie ..... So., San Angelo
Irion, Betty ..... Fr., Midland
Isbell, Jeannie ..... So., Haskell
Irvin, Marguita ..... Fr., Kermit

Ivey, Roy ..... Jr., Robert Lee
Ivy, Candace ..... So., Junction
Jackson, Arthur ..... Jr., Fort Worth
Jackson, Jan ..... Fr., Houston
Jackson, Jean ..... Sr., San Angelo

Jackson, John ..... Jr., Big Lake
Jackson, Robert ..... Sr., San Angelo
Jackson, Sue ..... So., San Angelo
Jacoby, Billy ..... Sr., Eden
Jacques, Henry ..... Fr., San Angelo

Jansa, Ruth ..... Fr., Norton
Jarrell, Jane ..... So., Abilene
Jenkins, Katherine .... Fr., Brownwood
Jennings, Louise ..... Sr., Menard
Jernigan, Carroll ..... Jr., Goldthwaite

Jernigan, Thomas ..... Fr., Christoval
Jeschler, Wilburn ..... So., Wall
John, Angelique ..... Fr., San Angelo
Johns, Joanna ..... Sr., Abilene
Johnson, Christy ..... So., Austin

Johnson, Dana ..... Fr., Kerrville
Johnson, Debbie ..... Fr., Eldorado
Johnson, Donald ..... Sr., Brady
Johnson, Joan ..... Fr., Wichita Falls
Johnson, Lauren Jo ..... Sr., Brady

Johnson, Mickey ..... Sr., San Angelo
Johnson, William ..... So., San Angelo
Johnston, Jacqueline .... Fr., Plainview
Joiner, Donna ..... Fr., San Angelo
Jones, Amanda ..... So., San Antonio

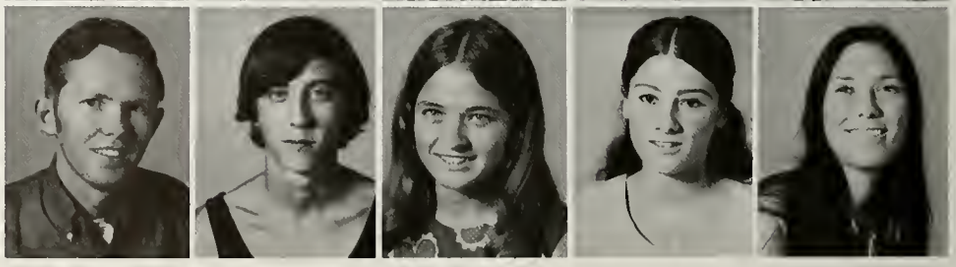

Jones, David . . . . . So., Silver
Jones, John C. . . . . Fr., San Angelo
Jones, Larry . . . . . So., Breckenridge
Jones, Louie . . . . . Fr., Crane
Jones, Mickey . . . . . So., San Angelo

Jones, Rita . . . . . Sr., Rising Star
Jones, Vicki . . . . . Fr., San Angelo
Jordon, Ray . . . . . Fr., Lamesa
Joslin, John . . . . . Sr., San Angelo
Justiss, Carolyn . . . . . Fr., Sweetwater

Kahlig, Joyce . . . . . Jr., Wall
Kantro, Frank . . . . . Fr., San Angelo
Kapavik, Alma Jo . . . . . So., San Angelo
Karmany, William . . . Sr., Hummelstown, Pennsylvania
Karnes, Suzanne . . . . . Jr., San Angelo

Kasper, Rita . . . . . Fr., Dublin
Keel, Joe . . . . . So., San Angelo
Keeling, Alan . . . . . So., San Angelo
Kuling, William . . . . . So., San Angelo
Keener, William . . . . . Fr., Welch

Keesling, S. Diana . . . So., San Angelo
Kelley, Gayle . . . . . Jr., San Angelo
Keller, Kenneth . . . . Fr., Fredericksburg
Kelley, Larry W. . . . . So., Houston
Kemensky, John . . . . . Fr., San Angelo

Kennedy, Mary E. . . . . So., San Angelo
Kenney, Janice . . . . . Jr., Devine
Kessee, Dana . . . . . Sr., San Angelo
Kessler, Ann . . . . . So., Kerrville
Keyser, Colleen . . . . . So., Mason

Kidwell, Michael . . . . . Fr., Shreveport, Louisiana
Kiefer, Linda . . . . . Fr., San Angelo
Kiesling, Lynn . . . . . So., Wall
Kiesling, Shirley . . . . . Fr., San Angelo
Kilgore, Mike . . . . . Sr., San Angelo

University Center Uses Are Numerous

Kinard, Terry M. ..... Jr., Lamesa
Kincaid, Janis ..... Fr., Abilene
Kincaid, Lanice ..... Fr., Abilene
King, Brenda ..... Fr., Winters
King, Debra ..... Fr., Slaton

King, Donna Gail ..... Jr., San Angelo
King, Jerry ..... Jr., San Angelo
King, Patrick ..... Fr., Kerrville
King, Paul ..... Fr., Kerrville
King, Susan ..... Fr., Brownwood

Kinsey, Martha ..... So., Robert Lee
Kinsfield, Linda ..... So., Old Glory
Kirby, Martha ..... So., San Angelo
Kirkpathick, Charles .... Jr., Water Valley
Kirksey, Marsha ..... Sr., Lubbock

Drama students use the University Center to create illusions of nature.

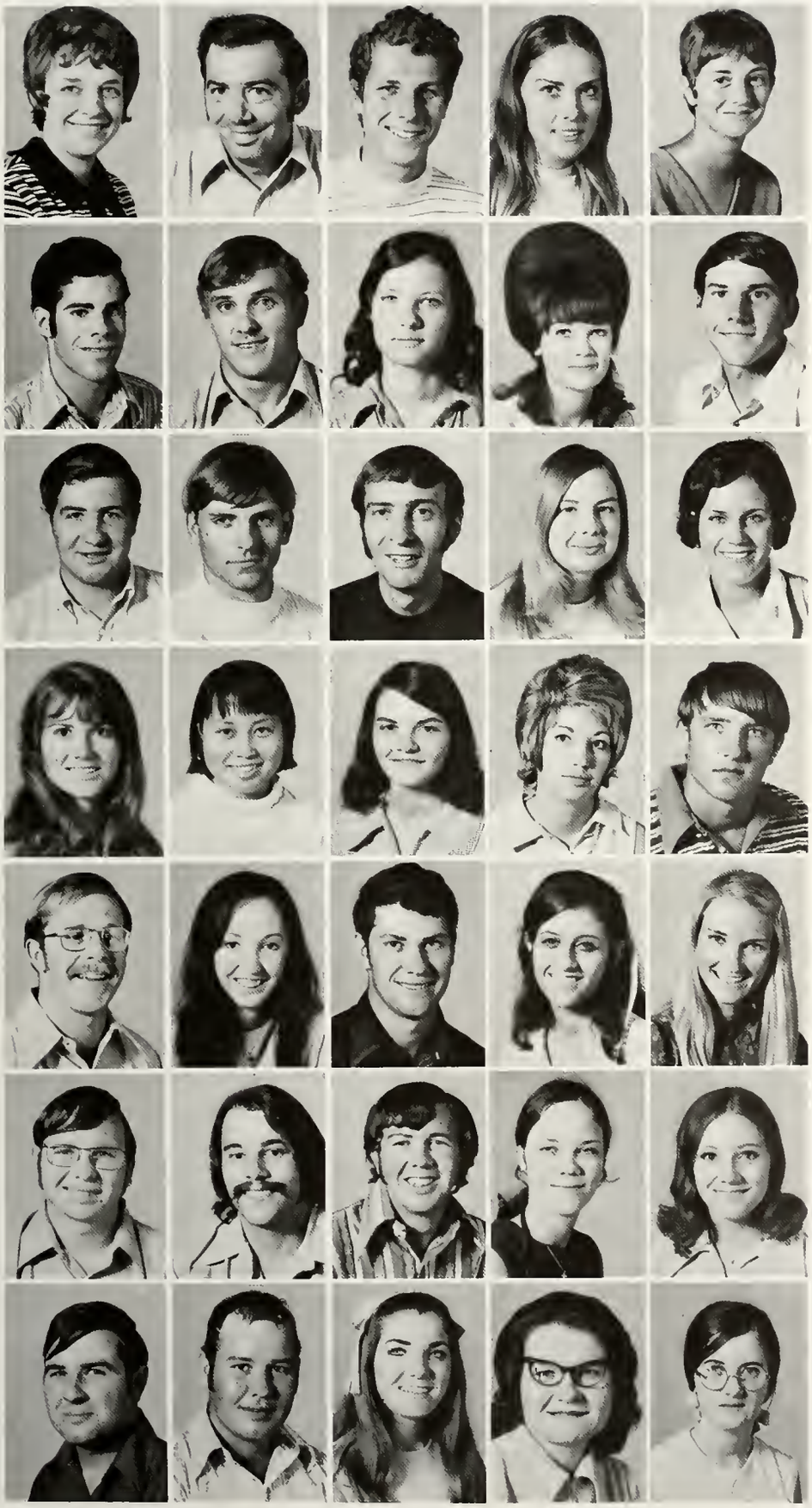

Klattenhoff, Susan ..... So., Miles
Kleppner, Ronnie ..... Sr., San Angelo
Kleypas, Barry ..... Fr., San Angelo
Kniffen, Rita ..... Jr., Sonora
Knight, Margaret A. .... Fr., San Angelo

Knowlton, Kelly ..... So., San Angelo
Koke, Al ..... So., Monahans
Koon, Kitty ..... Fr., San Angelo
Kothmann, Judy Gay ..... Sr., Mason
Kotrala, Eugene ..... Fr., Wall

Krejci, Gary ..... So., Roscoe
Kubala, Donnie ..... Sr., Hermeleigh
Kubinsky, John ..... Sr., Bellaire, Ohio
Kuhlman, Ronda ..... Fr., Lenorah
Kuhns, Cathy ..... Fr., San Angelo

Kujawski, Jeanette .... Sr., San Angelo
Kuroiwa, Tzumi ..... Fr., San Angelo
Kusenberger, Diane .. So., Fredericksburg
Kuss, Barbara ..... Fr., Ogden, Utah
Kuss, Leonard J. ..... Jr., Hermeleigh

Kuteman, Sandy ..... So., Weatherford
Kyser, Betty Ann ..... Sr., San Angelo
Lacy, Bob ..... Jr., Miles
Laird, Debra ..... Fr., Midland
Lancaster, Cheryl ..... Jr., San Angelo

Landrum, Michael ..... Fr., Fluvanna
Lane, Clyde E. ..... Fr., Corpus Christi
Lane, George ..... Fr., San Angelo
Lane, Janice ..... Fr., San Angelo
Lange, Ann ..... Fr., Rowena

Lange, Carl J. ..... Jr., Rowena
Lange, Doyle ..... Fr., Norton
Lange, Jeannie ..... So., San Angelo
Lange, Marlene ..... Sr., Norton
Lange, Mary Kay ..... Jr., San Angelo

Lankford, Stephen .. So., San Angelo
Langohr, Marcus ..... Fr., San Angelo
Lapham, Douglas ..... Fr., San Angelo
Largent, David ..... Sr., Abilene
Larimore, Dana ..... Sr., San Angelo

Larimore, Don ..... Sr., San Angelo
Larko, Peter ..... Jr., Big Spring
La Roux, Belva Jo ..... Sr., San Angelo
La Roux, William, Jr. ..... Jr., Snyder
Lassetter, David ..... Sr., Stamford

Lassetter, Ellen ..... Jr., Stamford
Lau, Siu ..... Fr., Macao, South China
Laurence, Carolyn ..... Fr., Abilene
Lawrence, Charles .. So., Fort Stockton
Lawrence, Sherry .... So., Fort Stockton

Lavender, Mary ..... Fr., San Angelo
Leal, Maria ..... So., O'Donnell
Ledesma, Roberto ..... Fr., Del Rio
Lee, Garvin ..... Jr., Garland
Lee, Gregory ..... Fr., San Angelo

Lee, Sandra Dell ..... So., Bronte
Leggett, John ..... So., San Angelo
Leggett, M. Fred ..... So., San Angelo
Lehr, Margaret ..... Fr., Robert Lee
Lehr, Richard ..... Fr., San Angelo

Leifeste, Joan Marie ..... So., Mason
Lennefelt, James ..... Fr., San Angelo
Lester, Nancy ..... Jr., Big Spring
Letz, Regina ..... Fr., Old Glory
Letz, Reva ..... Sr., Old Glory

Lewallen, Gary ..... Sr., San Angelo
Lewallen, Robert ..... So., San Angelo
Lewis, Marty ..... Jr., San Angelo
Lewis, Ronnie ..... Fr., Iraan
Lewis, Sharon ..... Fr., San Angelo

Lester, Helen ..... Fr., Colorado City
Lewright, Jack ..... So., Abilene
Liddell, Brenda ..... Fr., Monahans
Lilly, Ann ..... So., Throckmorton
Lindsey, Brenda ..... Sr., Andrews

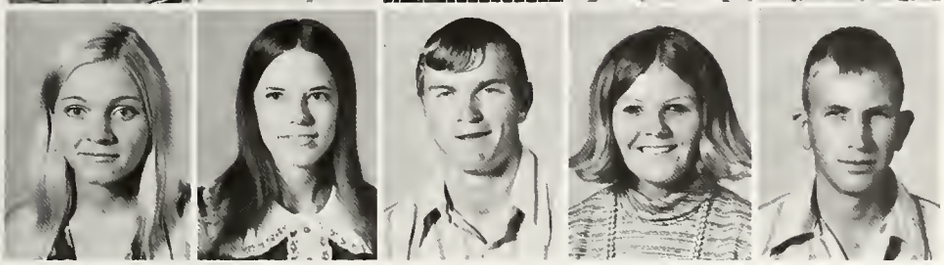

Lissner, Mary ..... Jr., Del Rio
Little, Delta Ann ..... So., San Angelo
Littleton, William ..... Fr., Dryden
Lloyd, Rita ..... Fr., Eldorado
Lloyd, Weldon David ..... Jr., Eldorado

Lockley, Linda ..... Fr., Woodbridge
Lockwood, Vickie Lee ..... So., Santo
Logan, Mary Lee ..... So., San Angelo
Long, Eddie ..... So., San Angelo
Long, Eugene ..... Jr., Big Spring

Long, Nicky ..... Fr., Silverton
Long, Ricky ..... Fr., Monahans
Lopez, Carlos ..... Fr., San Angelo
Lopez, Lawrence ..... Fr., Kerrville
Loudon, Marilee .... So., Fredericksburg

Love, Frank ..... So., San Angelo
Love, Ronald ..... Sr., San Angelo
Loyola, Carlos ..... Sr., Snyder
Lubke, Ronald ..... So., Eden
Luckenbach, Jerry .. So., Fredericksburg

Luedthe, Stanley ..... Fr., Miles
Lunday, Nona ..... Fr., Pecos
Luttrell, Mark ..... Fr., Odessa
Lynch, David ..... Jr., Snyder
Lynch, Jimmie ..... Jr., Midland

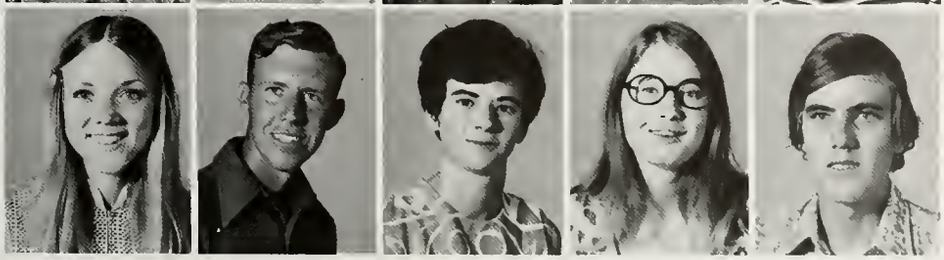

McAfee, Cindy ..... Fr., San Angelo
McAnally, Jim ..... So., Cokman
McBride, Mary ..... Jr., Water Valley
McBride, Susan .. So., Clear Falls, Iowa
McBroom, Mickey ..... Fr., Ozona

McBroom, Thomas .... Sr., Robert Lee
McCabe, Jeffery C. .... Sr., Robert Lee
McCabe, Roy ..... Fr., Robert Lee
McCarty, Autry D. ..... Jr., Tennyson
McClury, David ..... Fr., San Angelo

McClellan, Marcus Lee .. So., Gouldbusk
McClement, James .... Sr., San Angelo
McClure, Terry W. ..... Sr., San Angelo
McClung, Charles ..... Fr., Odessa
McClung, Neill ..... Jr., San Angelo

McClure, Jeff A. ..... Fr., Roby
McCoy, Leslie L. ..... Jr., Menard
McCoy, Paula ..... So., Abilene
McCulloch, Tommy .... Sr., Wichita Falls
McCutchin, Philip K. ..... So., Bronte

McDaniel, Albert J. ..... Jr., Big Spring
McDaniel, Howard ..... So., Ballinger
McDonald, Dorothy ..... Jr., Mason
McDorman, Thomas ..... So., Snyder
McGarvey, Robert ..... Sr., Ballinger

Students relax on campus grounds between classes and discuss the day's activities.

August Rain Improves Campus Grounds

McGowen, Randal ..... Jr., San Angelo
McHugh, Roy Thomas .... So., Abilene
McKay, Barbara ..... So., San Angelo
McKay, Mike ..... Fr., Crane
McKay, Leah ..... Fr., San Angelo

McKee, Steve ..... Sr., San Angelo
McKeever, Ronnie ..... Sr., Merkel
McKinney, Randy ..... So., San Angelo
McKinnon, Clayton ..... So., Big Spring
McKneely, Linda ..... Jr., Cherokee

McLauren, Michael .... Fr., San Angelo
McMeans, Debra ..... Fr., Stanton
McMillan, Larry ..... Fr., Ozona
McMillan, Marsha ..... So., Brownwood
McMillan, Nancy ..... Fr., Junction

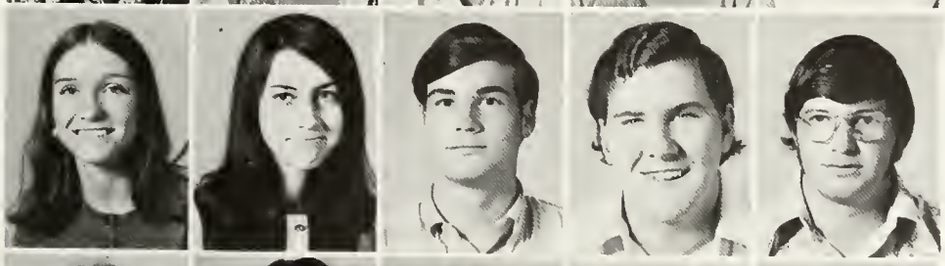

McMillan, Susan M. .... So., San Angelo
McMurray, Alta ..... Fr., San Angelo
McQueen, Larry ..... So., Temple
McRae, Charles ..... Fr., Casterville
McRoy, Donald ..... So., San Angelo

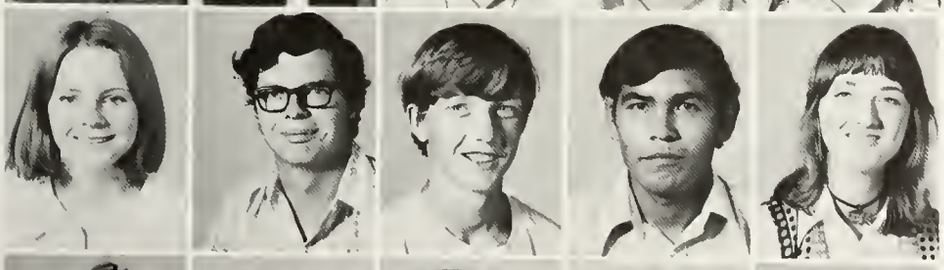

McSwain, Elizabeth .... Fr., San Angelo
McSwain, Thomas .... Sr., San Angelo
McWilliams, David ..... Fr., Odessa
Macias, Jesse ..... Sr., San Angelo
Magee, Sally P. ..... Fr., Ballinger

Maier, Charles H. ..... So., San Angelo
Major, Marshall ..... Fr., Midland
Manas, Johnnie ..... Sr., San Angelo
Manship, Gregory ..... Jr., San Angelo
Manske, Marilyn ..... So., Rule

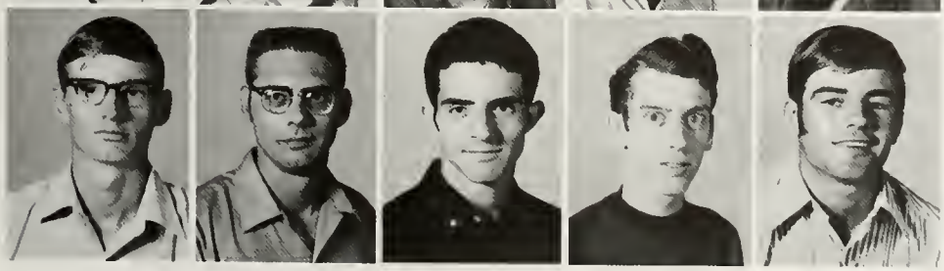

Marecek, Dan ..... Fr., Rowena
Marecek, James ..... Sr., Rowena
Marcos, Miguel .... Jr., Chicago, Illinois
Markee, Donald E. ..... Fr., San Angelo
Marks, Ricky ..... Fr., Winters

Morrow, Clarence ..... So., San Angelo
Morrow, Karen ..... So., Odessa
Marshall, Tara ..... So., San Angelo
Martin, Brenda ..... So., Gouldbusk
Martin, Charlie ..... Fr., Eldorado

Martin, Mike ..... So., Snyder
Martin, Susan ..... So., San Angelo
Martinez, Armando .... Fr., San Angelo
Martinez, Fernando .... Fr., San Angelo
Martinez, Frances ..... So., Ozona

Junior class officers are Vance Fields, vice president; Mike Smith, secretary-treasurer; and Bob Eckhardt, president.

Juniors Are Active Members on Campus

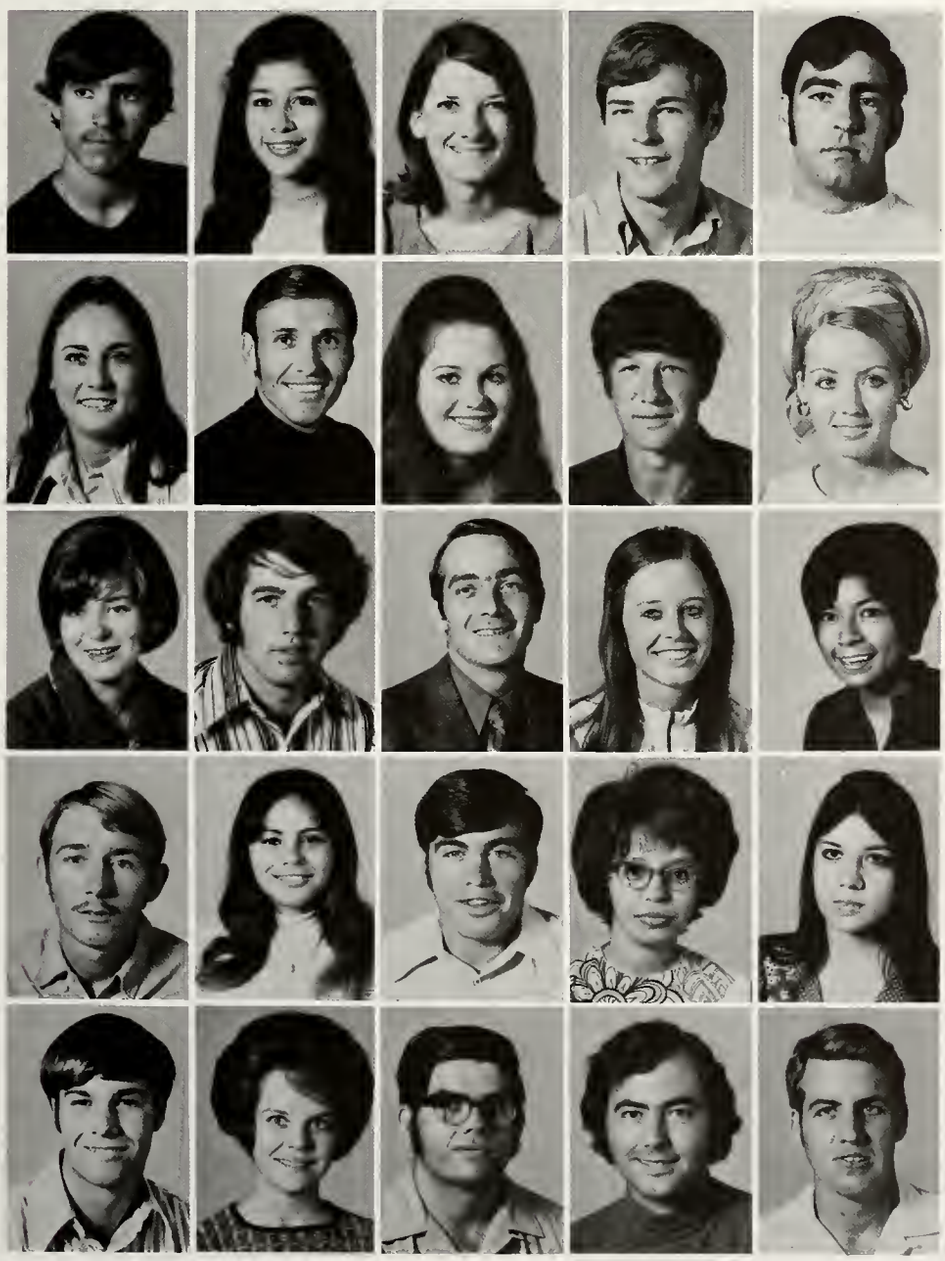

Martinez, Hector ..... Fr., San Angelo
Martinez, Mary ..... So., Ozona
Massey, Teresa ..... So., San Angelo
Masters, Steven ..... Fr., San Angelo
Mathews, Daniel ..... Jr., Brownwood

Mathews, Glenda ..... Sr., Dallas
Mathews, James ..... Sr., Elkhart
Matson, Christy ..... Fr., San Angelo
Matthiesen, James ..... Fr., Ballinger
Matthiesen, Judy ..... Sr., Paint Rock

Maxwell, Frances ..... Fr., Tarzan
May, Daniel ..... Sr., Denver City
Mays, Marion ..... Jr., Robert Lee
Mears, Natha Jo ..... Sr., Post
Medrano, Guadalupe ..... So., Lamesa

Meikle, Donald ..... Fr., Plainview
Menchaca, Margaret .... Fr., San Angelo
Menchaca, Ricky ..... Fr., Christoval
Menchaca, Sylvia ..... So., San Angelo
Mendez, Anna ..... So., Big Lake

Menzies, John ..... Fr., San Angelo
Mercer, Carolyn ..... So., Eldorado
Mercer, Jimmy ..... Jr., Eldorado
Merkel, Phillip ..... Sr., Quincy, Illinois
Merrill, Clifton .....Sr., Sonora

Meyers, Rhonda ..... Fr., San Angelo
Middlebrook, Randal .... Sr., Stamford
Mika, Janice F. ..... So., Miles
Milburn, Lynda ..... So., San Angelo
Miller, Donald ..... Fr., San Angelo

Miller, Tommy ..... So., Brownwood
Miller, Tommy ..... So., Andrews
Miles, Gary ..... Jr., Midkiff
Millican, Teddy ..... Fr., Robert Lee
Mills, Mary O. ..... Fr., Kermit

Mills, Richard ..... Fr., Orange
Mireles, Manuel ..... Fr., San Angelo
Mitchell, Ardith ..... Fr., Wichita
Mitchell, Martha ..... So., Rocksprings
Mithcell, Michael A. ..... Fr., Houston

Mitchell, Patricia ..... Fr., San Angelo
Montgomery, Roxanna .... Jr., Hobbs, New Mexico
Moore, Billy ..... Jr., Colorado City
Moore, Fred ..... Sr., San Angelo
Moore, Larry ..... So., Slaton

Moore, Merry D. ..... Fr., Uvalde
Morales, Linda R. ..... Fr., Pyote
Morris, Jane ..... Jr., Odessa
Morris, Roy E. ..... Sr., Welch
Morris, Sue ..... Fr., Eldorado

Morrison, Royce ..... Fr., San Angelo
Morse, Stanley ..... Fr., San Angelo
Mortensen, Dallas .. Fr., San Lake City, Utah
Moseley, Stephen ..... Jr., Rochelle
Moss, Ricky T. ..... So., Anson

Mosty, Liesse ..... Fr., Kerrville
Moulton, Joe ..... Fr., San Angelo
Mullins, Christine ..... Jr., Big Spring
Multer, Marsha ..... So., Rowena
Murray, Bryan E. ..... So., Melvin

Murray, Gary M. . . . . Jr., Carlsbad
Murrell, Graydon . . . . Fr., San Angelo
Murray, Robert E. . . . . Fr., Des Plaines, Illinois
Mussatto, Deborah . . . . . So., Amarillo
Myers, Louis . . . . . Fr., San Angelo

Nalepka, Edward . So., San Angelo
Neal, Anna Marie . . . . . Fr., San Angelo
Neal, William E. . . . . So., Paint Rock
Neely, Robert . . . . . So., San Angelo
Neeper, Darla . . . . . Fr., Sweetwater

Neighbors, Philip . . . . . So., Pomona, California
Neill, Patricia . . . . . Fr., Slaton
Nelson, Gary . . . . . So., San Angelo
Nesbit, Cabot . . . . . Jr., Angleton
Nevins, Jarry . . . . . Fr., San Angelo

New, Phillip C. . . . . So., Dallas
Newman, Gale . . . . . Fr., San Angelo
Newsom, Denise . . . . . Fr., Kermit
Newton, Martha . . . . . Jr., Big Spring
Newton, Susan . . . . . Fr., Midland

Nibling, Barbara J. . . . . So., San Angelo
Nichols, Danny . . . . . Sr., Big Spring
Nichols, Halena . . . . . Sr., Big Spring
Nicholson, Ken . . . . . Jr., San Angelo
Niehues, Roy . . . . . Fr., Norton

Niets, Maria . . . . . Fr., Del Rio
Nigem, Hanna T. . . Jr., Nazareth, Israel
Nixon, Margaret . . . . . So., Eldorado
Nobles, Lydia . . . . . Jr., Mason
Noles, Diana . . . . . So., Sudan

Norman, Bob . . . . . Sr., San Angelo
Norris, David . . . . . So., Hobbs, New Mexico
Noyd, Michael . . . . . Jr., San Angelo
O'Bryant, Vicki . . . . . Fr., Kerrville
O'Dell, Michael . . . . . Fr., Winters

Dorms: A Second Home for Students

Odom, Jana ..... Fr., Ropesville
Odstrcil, Linda ..... Fr., Abilene
Odum, Harold G. ..... So., San Angelo
Odum, Ronald ..... Fr., Midland
O'Flynn, Larry ..... Fr., San Angelo

Oldham, Mitzi ..... Fr., San Angelo
Oliver, Emily S. ..... So., San Angelo
Oliveras, David ..... Sr., San Angelo
Olsak, Stephanie ..... So., San Angelo
Olson, Allen ..... Sr., San Angelo

O'Neal, Alice ..... Jr., Midland
O'Neal, Donna ..... Jr., Midland
Ornelas, Silverio ..... Jr., San Angelo
Ortiz, Ray R. ..... Fr., San Angelc
Osbourn, Joni ..... Sr., Llano

Osbourn, Russell ..... Jr., Llano
Osbourn, Toni C. ..... Sr., Llano
Oswald, Bonnie ..... So., San Saba
Overstreet, Morris ..... Sr., Amarillo
Owens, Sherry ..... Sr., Amarillo

Parr, Mary ..... Fr., Gorman
Pace, Robert ..... Fr., Post
Pagan, David ..... Fr., Ozona
Pagan, Rodney W. ..... So., Ozona
Palmer, Ronnie ..... Fr., San Angelo

Palmer, Wayne ..... So., Mertzon
Palmow, Gene ..... Sr., Los Angeles, California
Parker, Linda ..... So., Colorado City
Parker, Randy ..... Jr., Colorado City
Parker, Richard ..... Jr., San Angelo

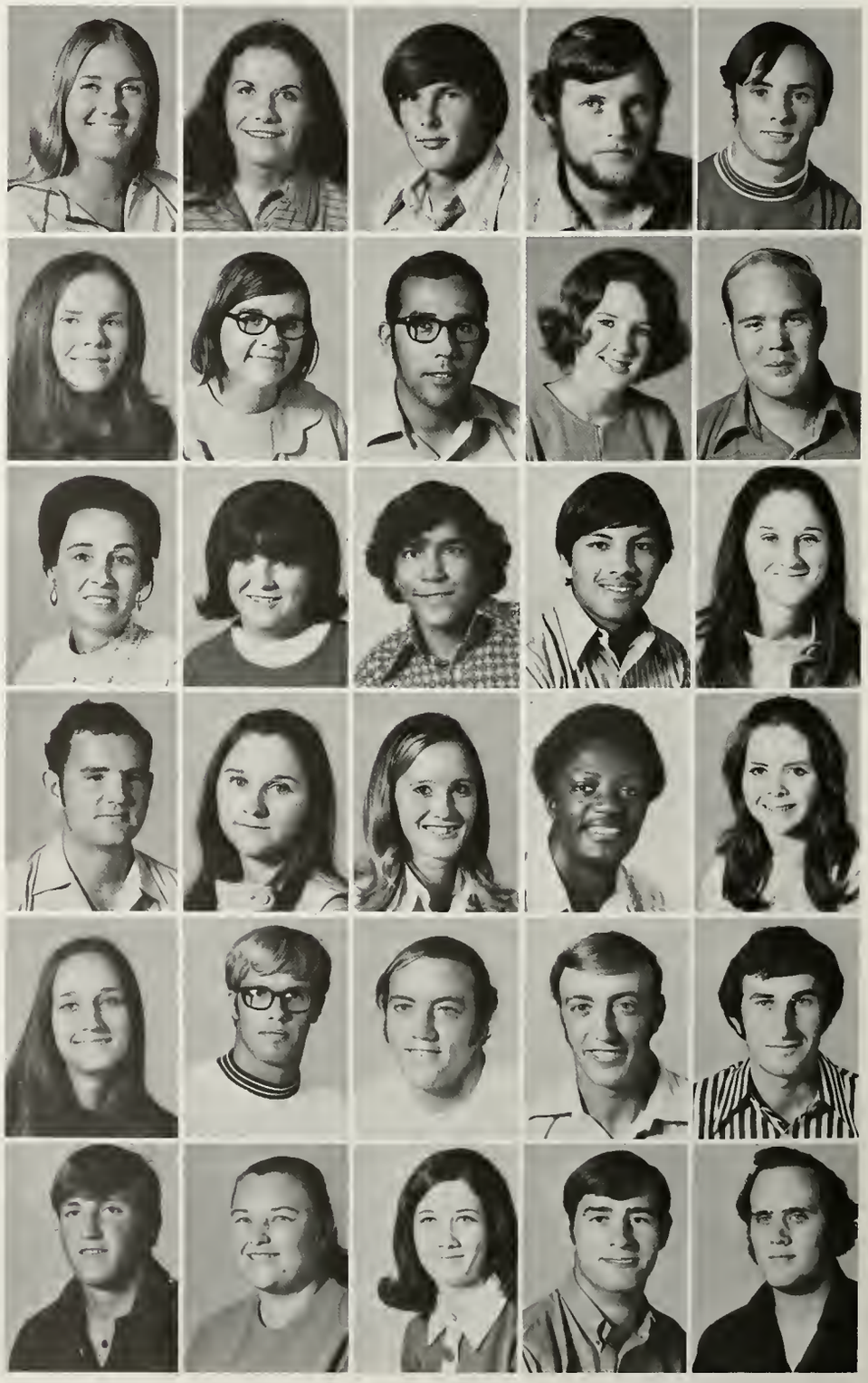

Residents enjoy relaxing evenings in the dorm lobbies.

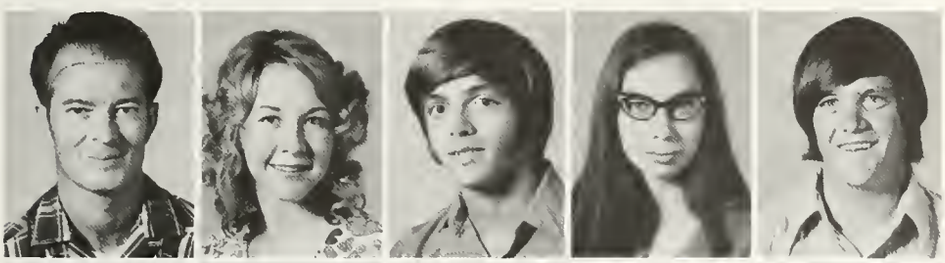

Parrish, Charles . . . . . Sr., Ballinger
Parry, Norma . . . . . Jr., Barnhart
Partridge, Emmett . . . . . So., Munday
Paschal, Saundra . . . . . Fr., San Angelo
Pate, Gary . . . . . Fr., Floydada

Patrick, Donna . . . . . Jr., San Angelo
Patterson, James . . . . Grad., San Angelo
Patterson, Larry . . . . . Fr., Fluvanna
Pattillo, Patricia . . . . Fr., Colorado City
Paulsen, Gary . . . . . Fr., San Angelo

Paulson, Kathy . . . . . Fr., San Angelo
Paz, Jose . . . . . Sr., Del Rio
Pearson, Don . . . . . So., San Angelo
Pehl, Glenda . . . . . Fr., Stonewall
Peiser, Karen . . . . . Fr., San Angelo

Peitchinsky, Jesse . . . . Jr., San Angelo
Pekez, Ada . . . . . So., Sonora
Pelzel, Larry . . . . . So., Ballinger
Pena, Lorenzo . . . . . So., Ballinger
Pena, Santa . . . . . Fr., San Angelo

Bicycles Big on Campus This Year

Pender, Vivian ..... So., Colorado City
Pennington, Caroline .... Fr., Big Lake
Perez, Jerry ..... Fr., San Angelo
Perez, Nemesio ..... Sr., San Angelo
Perkins, Delana ..... Fr., Quanah

Perkins, Tana ..... Sr., San Angelo
Perry, David ..... Sr., San Angelo
Perry, Sharon ..... So., San Angelo
Peters, David ..... So., Kerrville
Peters, Frank ..... Jr., Big Spring

Petro, Gene ..... So., Midland
Pettiet, Ginny ..... Fr., San Angelo
Pettiott, Thomas ..... So., Sonora
Petty, Michael ..... Fr., San Angelo
Phelps, Donna ..... Sr., San Angelo

Phenix, Cynthia ..... Jr., Crane
Pherigo, Bobby ..... Grad., Coahoma
Pina, Santos ..... Fr., Eldorado
Pinkerton, Patricia .... Fr., San Angelo
Pittcock, Rhonda ..... Fr., Aspermont

Pittmon, Greg ..... Fr., San Angelo
Pitts, Robert ..... Jr., Brownwood
Plumlee, John ..... Jr., San Angelo
Pointer, Jerry ..... Fr., Pecos
Pontani, Michelle ..... Fr., Del Rio

Pool, Billy ..... Fr., San Angelo
Pool, Christine ..... Fr., San Saba
Pope, James ..... Sr., San Angelo
Porras, Carmen ..... Fr., San Angelo
Porter, Jack ..... So., San Angelo

Porter, Mark ..... Fr., Stanton
Porter, Steven ..... So., Odessa
Poteet, Randall ..... Fr., San Angelo
Pounds, Brenda ..... Jr., San Angelo
Pounds, Donna ..... So., San Angelo

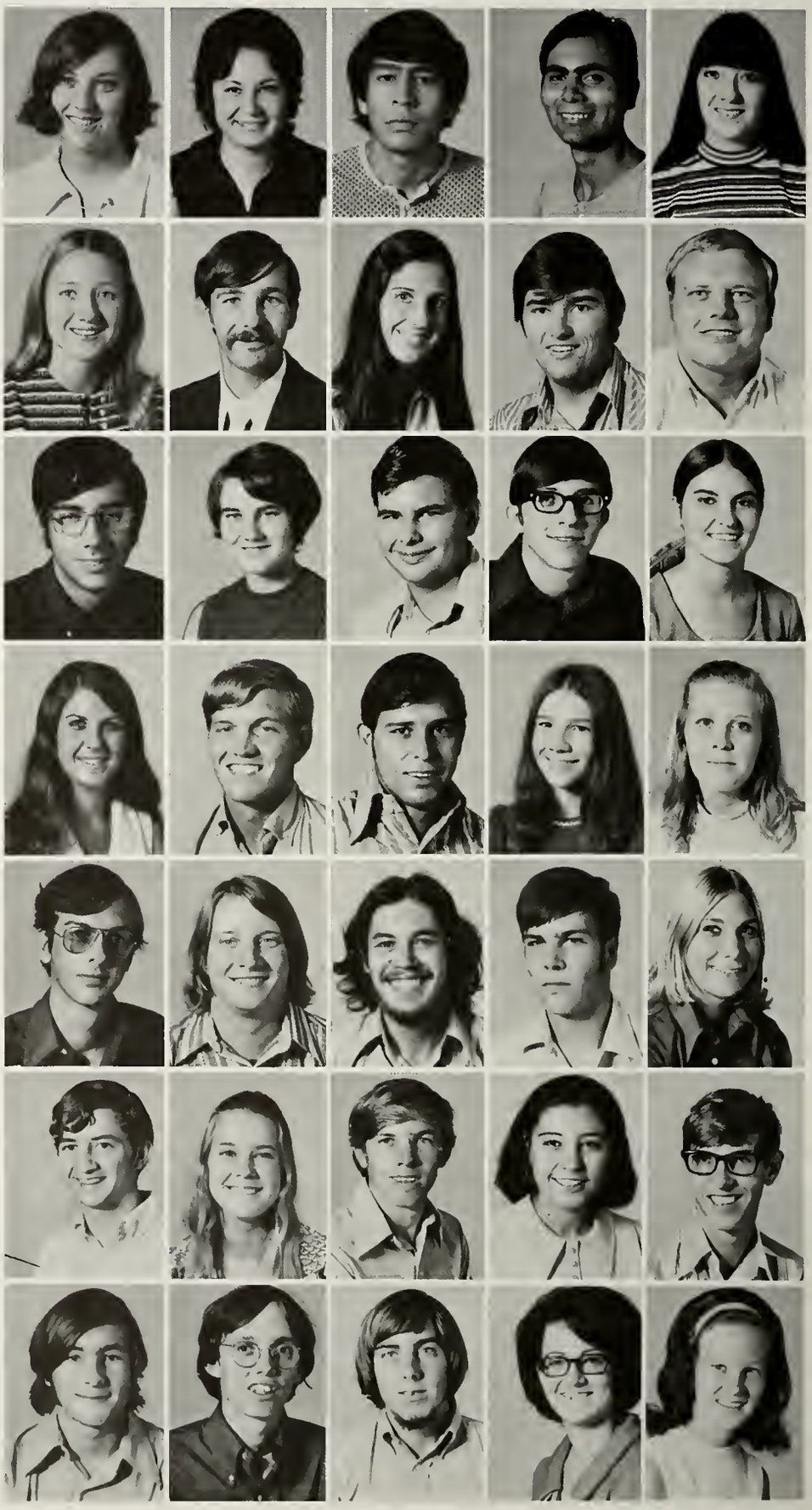

Bicycle racks were placed all over campus this fall to accomodate the great number of bikes appearing at ASU.

Powe, William ..... Fr., Talpa
Powell, Bishop ..... So., Ballinger
Powell, Jan ..... Fr., Kerrville
Powell, Larry ..... Sr., Spur
Powell, Madelaine ..... So., San Angelo

Powell, Phyllis ..... Sr., Eden
Powell, Robert ..... Fr., San Angelo
Powell, Thelma ..... Sr., Snyder
Powell, Weldon ..... Sr., Sweetwater
Power, Kenneth ..... Fr., San Angelo

Price, Harold ..... Jr., Abilene
Priddy, Ann ..... Jr., Hereford
Priess, Brenda ..... Jr., Mason
Prince, Barbara ..... So., Odessa
Pruitt, Glenn ..... Sr., Abilene

Pruitt, Nolvia ..... Sr., Norton
Psencik, Karen ..... Fr., Eola
Pullig, Don ..... Sr., Rotan
Pulsey, Debbie ..... Fr., Del Rio
Qualls, Wanda ..... Fr., Brownfield

Ramirez, Benny ..... So., San Angelo
Ramirez, Charlie ..... Sr., San Angelo
Ramos, Johnny ..... Jr., Sonora
Ramsdell, Stephen ..... So., Millis, Massachusetts
Raney, Brenda ..... Fr., Lubbock

Rasor, Beverly ..... So., Sweetwater
Rauch, Michael ..... Jr., San Angelo
Rawlings, David ..... So., Water Valley
Rawlings, Paul ..... Sr., Water Valley
Ray, Lonnie ..... Sr., San Angelo

Reagan, Benjie ..... Jr., San Angelo
Reavis, Kathryn ..... So., Ozona
Rector, Barron, ... Sr., San Angelo
Rector, Ricks ..... Fr., San Angelo
Reed, Mychelle ..... Fr., Floydada

Reed, Jackie ..... So., Rankin
Reed, Roley ..... Fr., Ingram
Reese, Virginia ..... So., San Angelo
Reeves, Clinton ..... Fr., Abernathy
Reeves, Earl ..... So., San Angelo

Reeves, Eathel ..... Jr., Colorado City
Reeves, Gary ..... So., San Angelo
Reichenau, Joan ... So., Fredericksburg
Reyes, Olivia ..... Jr., San Angelo
Reynolds, Darlene .... Fr., Colorado City

Reynolds, Fred ..... Jr., San Angelo
Reynolds, Richard .... So., Colorado City
Reza, Amelia ..... Fr., San Angelo
Ribble, Darla ..... Fr., San Angelo
Rice, Billy ..... Jr., San Angelo

Rice, Janalyn ..... Fr., Odessa
Richards, Carolyn ..... Fr., Bronte
Richards, Marcia ..... Jr., San Angelo
Richards, Sallie ..... Fr., Bronte
Richards, William ..... Jr., San Angelo

Richardson, Debra ..... Fr., San Angelo
Richardson, Judith ..... Fr., San Angelo
Richardson, Michael .. So., San Antonio
Richardson, Susan ..... Fr., San Angelo
Richardson, Sharla ..... Fr., Midland

Richmond, James ..... Fr., Pecos
Richling, Eugene ..... Fr., San Angelo
Ricks, Connie ..... Sr., San Angelo
Riess, Andrew ..... Jr., Winters
Riggs, Mitchell ..... Jr., San Saba

Riley, Clark . . . . . Jr., Abernathy
Riley, Reanna . . . . . So., Hunt
Rios, Juan . . . . . So., Ozona
Rippetoe, Judy . . . . . Fr., San Angelo
Ripple, Terry . . . . . Fr., San Angelo

Rivas, Joe . . . . . Jr., Iraan
Rivera, Joe . . . . . Fr., Sweetwater
Rives, William . . . . . So., McCamey
Roach, Christie . . . . . Fr., Robert Lee
Roach, J. C. . . . . Sr., San Angelo

Roach, Lillian . . . . . So., San Angelo
Roach, Paul . . . . . So., San Angelo
Roach, Sheila . . . . . Fr., San Angelo
Roach, Sue . . . . . Jr., San Angelo
Roach, William . . . . . Fr., San Angelo

Robbins, Portis . . . . . Sr., San Angelo
Robbins, Lisa . . . . . Fr., San Angelo
Roberts, Charlotte . . . . . Fr., Abilene
Roberts, Elton . . . . . Fr., Crane
Roberts, Penny . . . . . Fr., San Angelo

Roberts, Richard . . . . . So., San Angelo
Roberts, Theresa . . . . . Fr., Lamesa
Roberts, Wilma . . . . . So., San Angelo
Robinson, Debra . . . . . So., Midland
Robinson, Jimmy . . . . . Jr., McCamey

Robinson, John . . . . . So., San Angelo
Robinson, Michael . . . . So., San Angelo
Rodgers, Susan . . . . . Sr., San Angelo
Rodriquez, Janie . . . . . So., Monahans
Rodriquez, Jolanda . . . . . Jr., Sheffield

Rodriquez, Maggie . . . . . Fr., Iraan
Rogers, Christie . . . . . Sr., San Angelo
Rogers, Randy . . . . . Fr., San Angelo
Rogers, William . . . . . Fr., San Angelo
Rogers, William A. . . . . Fr., San Angelo

Runnels Hall, previously a men's dorm, was redecorated during the summer of 1971 to accommodate freshman women. Residents from Mayer and Runnels Halls get together on the front lawn.

Rojas, Olga ..... Fr., San Angelo
Roos, Nancy ..... Fr., Fredericksburg
Rose, Earlie ..... Jr., San Angelo
Rose, Judith ..... Jr., Sweetwater
Rosenfeldt, Jerene .... So., San Angelo

Ross, Becky ..... So., Lamesa
Ross, Marijohn ..... Fr., Pecos
Ross, Sue Anne ..... Fr., Bandera
Rosser, William ..... So., Miles
Rosson, Jim ..... Jr., Snyder

Rosson, Roy ..... Sr., Snyder
Rosson, Susan ..... Fr., Snyder
Rountree, Clarice ..... Jr., Big Spring
Rountree, Randolph .... Fr., San Angelo
Rowden, Michael ..... Fr., San Angelo

Ruddell, Cynthia ..... Fr., San Angelo
Rudder, Deborah ..... Fr., San Angelo
Ruddick, Donna .... Fr., Colorado City
Ruggles, Linda ..... Sr., Lamesa
Rust, Frederick ..... Jr., San Angelo

Runnels Hall Changed to Women's Dorm

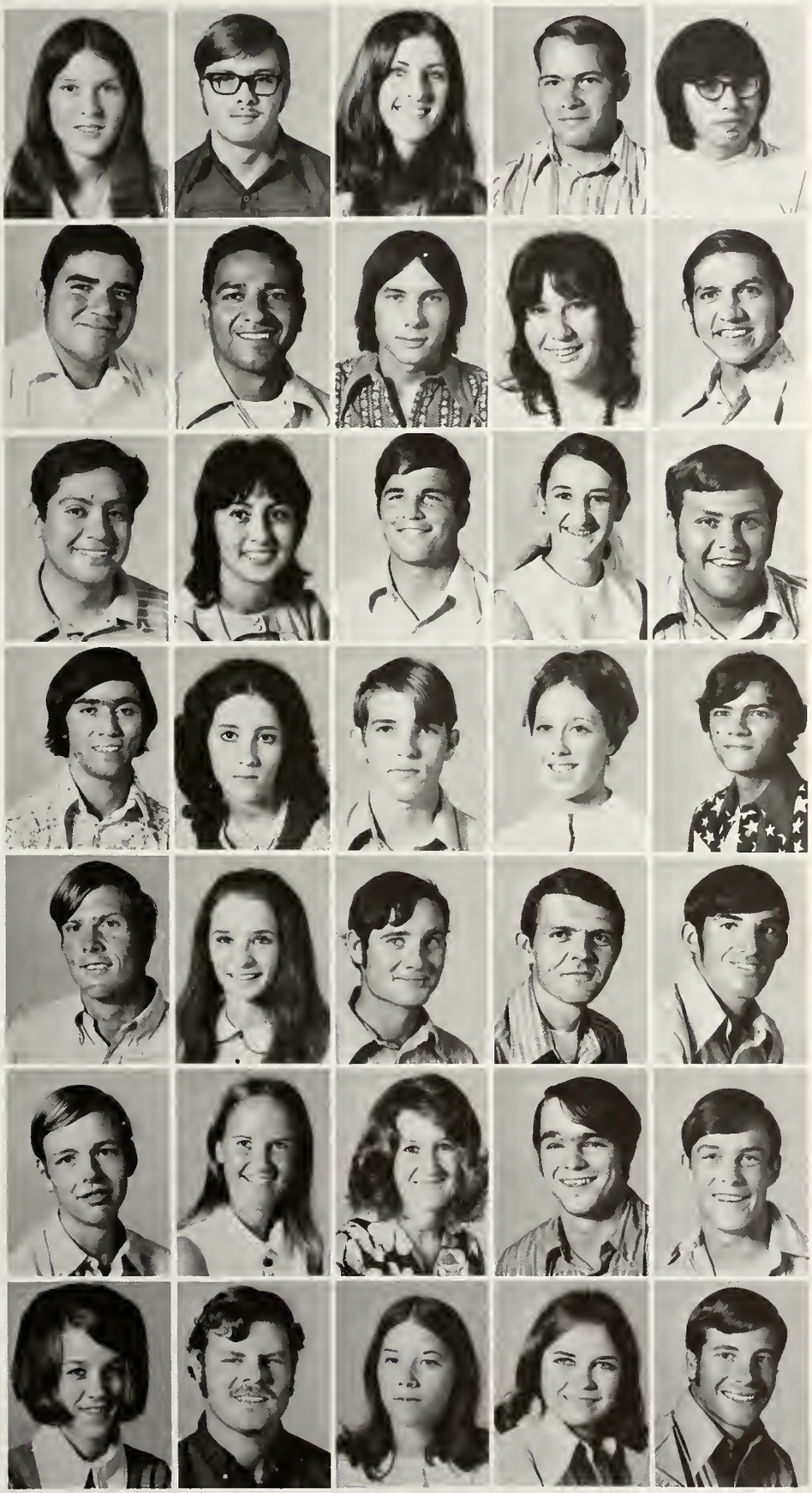

Rushing, Lauren . . . . . Fr., Odessa
Russell, Chris . . . . . Fr., San Angelo
Russell, Linda . . . . . Fr., Kermit
Sage, Gary . . . . . So., Odalou
Saldana, Virginia . . . . . Jr., Seminole

Salinas, Hermalindo . . . . . So., Laredo
Salinas, Jaun . . . . . Sr., Laredo
Salvato, Frank . . . . . Fr., San Angelo
Salvato, Toni . . . . . So., San Angelo
Sanchez, Manuel . . . . . Jr., San Angelo

Sanchez, Mario . . . . . Fr., San Angelo
Sanchez, Romelia . . . . . So., Monahans
Sanders, Kenneth . . . . . So., San Angelo
Sankey, Lois . . . . . Fr., San Angelo
San Miguel, Armando . . So., San Angelo

Satsch, Dennis . . . . . So., San Angelo
Saunders, Devona . . . . . Fr., San Angelo
Savage, Richard . . . . . Fr., Bloomington, Indiana
Savory, Cynthia . . . . . Fr., San Angelo
Sawyers, Buz . . . . . So., Point

Sawyers, Clyde . . . . . Fr., Fort Stockton
Saylor, Stephanie . . . . . Fr., Goldthwaite
Scarborough, John . . . . . Fr., Lamesa
Scarbrough, James . . . . . So., Dallas
Schafer, Johnny . . . . . Jr., Garden City

Scherz, William . . . . . So., San Angelo
Schinkel, Roberta . . . . . Fr., San Angelo
Schneider, Karen . . . . . Sr., San Angelo
Schneider, Timothy . . . . . So., Iraan
Schrader, William . . . . . Fr., San Angelo

Schraer, Donna . . . . . So., Miles
Schultz, Peter . . . . . Fr., San Angelo
Schulz, Cathy . . . . . Fr., Eola
Schwab, Christine . . . . . Fr., Dallas
Schwartz, Floyd . . . . . Fr., Garden City

Students Enjoy Warm November Days

Schwarz, Evelyn ..... Fr., Miles
Schwertner, Ronald ..... Fr., Miles
Schwertner, Teresa ..... So., Ballinger
Schwertner, Yvonne ..... So., Miles
Scott, Brent ..... Fr., San Angelo

Scott, Carol ..... Jr., Sweetwater
Scott, David ..... Jr., Coleman
Scott, Donald ..... Sr., San Angelo
Scott, Gary ..... Fr., El Paso
Scott, Harvey ..... Sr., San Angelo

Scott, Nolen ..... So., San Angelo
Scruggs, Robbie ..... Fr., San Angelo
Scudder, Edward ..... Fr., San Angelo
Seaman, William ..... Fr., San Angelo
Sedino, Frank ..... Fr., San Angelo

Sefcik, Jerry ..... Jr., Wall
Seidel, Danny ..... So., San Angelo
Serna, Willie ..... Fr., San Angelo
Sevier, Fernando ..... Fr., San Angelo
Sexton, Richard ..... Fr., Midland

Shaffer, Bernie ..... Sr., San Angelo
Shahan, Debra ..... So., San Saba
Shahan, Keith ..... Sr., San Saba
Shatto, Jimmy ..... So., San Angelo
Shaver, Ronald ..... Fr., Kermit

Shaw, Arthur ..... So., San Angelo
Sheen, Sandy ..... So., San Angelo
Shelburn, Phyllis ..... Fr., Burnet
Shelton, Charles ..... Fr., San Angelo
Shelton, Steven ..... Jr., San Angelo

Shipman, Terri ..... Fr., Abernathy
Shook, Diana ..... So., Iraan
Shook, James ..... Sr., Winters
Short, Annette ..... Fr., Bandera
Shuffield, Carolyn ..... Fr., San Angelo

Shuster, Robert ..... Jr., Fort Stockton
Shutter, Carole ..... Fr., Arlington
Silva, Julia ..... Jr., San Angelo
Silvas, Clelia ..... Fr., Sanderson
Simmons, Debbie ..... So., Roby

Simmons, Jo Nell ..... Jr., Winters
Simmons, Nancy ..... Fr., San Angelo
Simmons, Tom ..... Sr., Ballinger
Simpson, Sharon ..... Jr., Pecos
Simpson, Steve ..... Sr., Floydada

Sinclair, Terry ..... Fr., San Angelo
Sipes, Jeff ..... Fr., San Angelo
Skidmore, Scott ..... Sr., Midland
Skelton, David ..... Jr., Water Valley
Slagle, Shelley ..... Fr., San Angelo

Slagle, Suzanne ..... So., San Angelo
Slaughter, Sandra ..... So., Brady
Sloan, Claudia ..... So., San Saba
Slone, David ..... Fr., Christoval
Sloper, Sally ..... Fr., San Angelo

Smetana, Ricky ..... Fr., San Angelo
Smetana, Ralph ..... Fr., Eola
Smith, Andrea ..... So., San Angelo
Smith, Bob ..... Jr., Midland
Smith, Charles ..... Fr., San Angelo

Smith, Cindi ..... Fr., Lubbock
Smith, Chuck ..... Sr., San Angelo
Smith, David ..... Fr., San Angelo
Smith, Donna ..... Sr., Pecos
Smith, Dwayne ..... So., Winters

With warm weather lasting through mid-November, students spend many afternoons out-of-doors.

Smith, Gail ..... Sr., San Angelo
Smith, Gayle ..... So., Lohn
Smith, George ..... Fr., Sonora
Smith, Glenda ..... Jr., San Angelo
Smith, Jackie ..... So., Brady

Smith, Janet ..... So., San Angelo
Smith, Jerry ..... Fr., Crane
Smith, Michael ..... Jr., San Angelo
Smith, Nolan ..... Fr., Aspermont
Smith, Philda ..... Fr., Iraan

Senior class officers are Dean Zanowiak, treasurer; Bill York, secretary; Roy Stacy, president; and Larry Matson, vice president.

Seniors Look to Jobs, Graduate Work

Smith, Phyllis ..... So., Lamesa
Smith, Roy ..... So., San Angelo
Smith, Shelia ..... So., Sweetwater
Smith, Stacia ..... Jr., Fort Stockton
Smith, Stephen ..... Fr., San Angelo

Smith, Susan ..... Fr., Imperial
Smith, Vic ..... Jr., San Angelo
Sneed, Rhonda ..... Fr., Winters
Snell, Richard ..... Grad., San Angelo
Snodgrass, Shirley ..... Sr., Kerrville

Socha, Larry ..... So., San Angelo
Socha, Margie ..... So., San Angelo
Soldano, Margaret ..... Fr., San Angelo
Solomon, Phillip ..... So., Big Lake
Sorrells, Sue ..... Sr., Ira

Sosa, Armando ..... Jr., San Angelo
Sota, Diana ..... So., San Angelo
Sotels, Antonia ..... Fr., Del Rio
Soto, Tomas ..... Fr., San Angelo
Sowers, Richard ..... Fr., San Angelo

Soyars, Timothy .... Sr., Norfolk, Virginia
Soza, Norma ..... Fr., Del Rio
Specht, John ..... So., San Angelo
Specht, Robert ..... Jr., San Angelo
Speck, Walter ..... Fr., Eldorado

Library Crowded During Midterms, Finals

Spencer, Kenneth ..... So., San Angelo
Spinks, Colegate ..... Fr., San Angelo
Springer, Lora ..... Sr., Lenorah
Springer, Ronald ..... So., San Angelo
Springer, Roy ..... Jr., San Angelo

Stacy, Roy ..... Sr., Rankin
Staha, Michael ..... Fr., San Angelo
Stallone, Janet .. So., Natchez, Missouri
Stanfield, Pamela ..... Fr., Hobbs, New Mexico
Stanford, Patti ..... So., San Angelo

Stanford, Terry ..... So., San Angelo
Stanly, Betty ..... Jr., San Angelo
Starkey, Alonzo ..... So., Kerrville
Steele, Mark ..... So., Fort Stockton
Stephens, Ben ..... Fr., Robert Lee

Stephens, Rebecca .. Sr., Fort Stockton
Sterling, James ..... Jr., Coahoma
Sterling, Patti ..... So., Big Spring
Stevens, Craig ..... Fr., San Angelo
Stevens, Perry ..... Jr., San Angelo

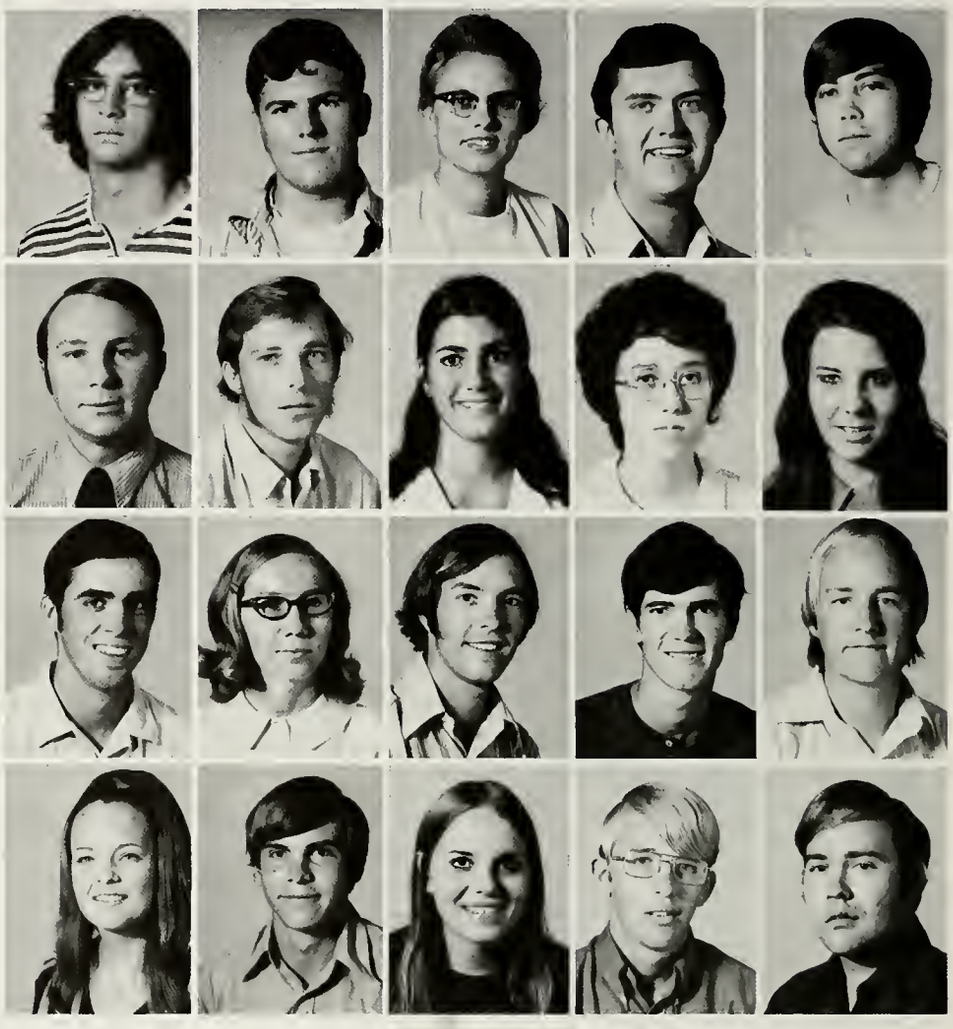

The magazine section of the library is a popular place to study in the evenings.

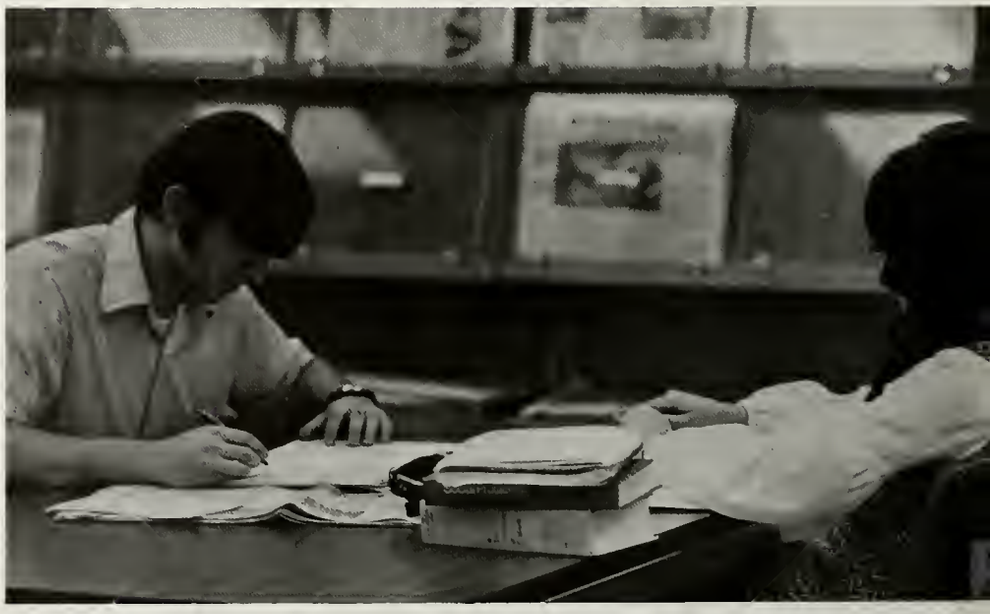

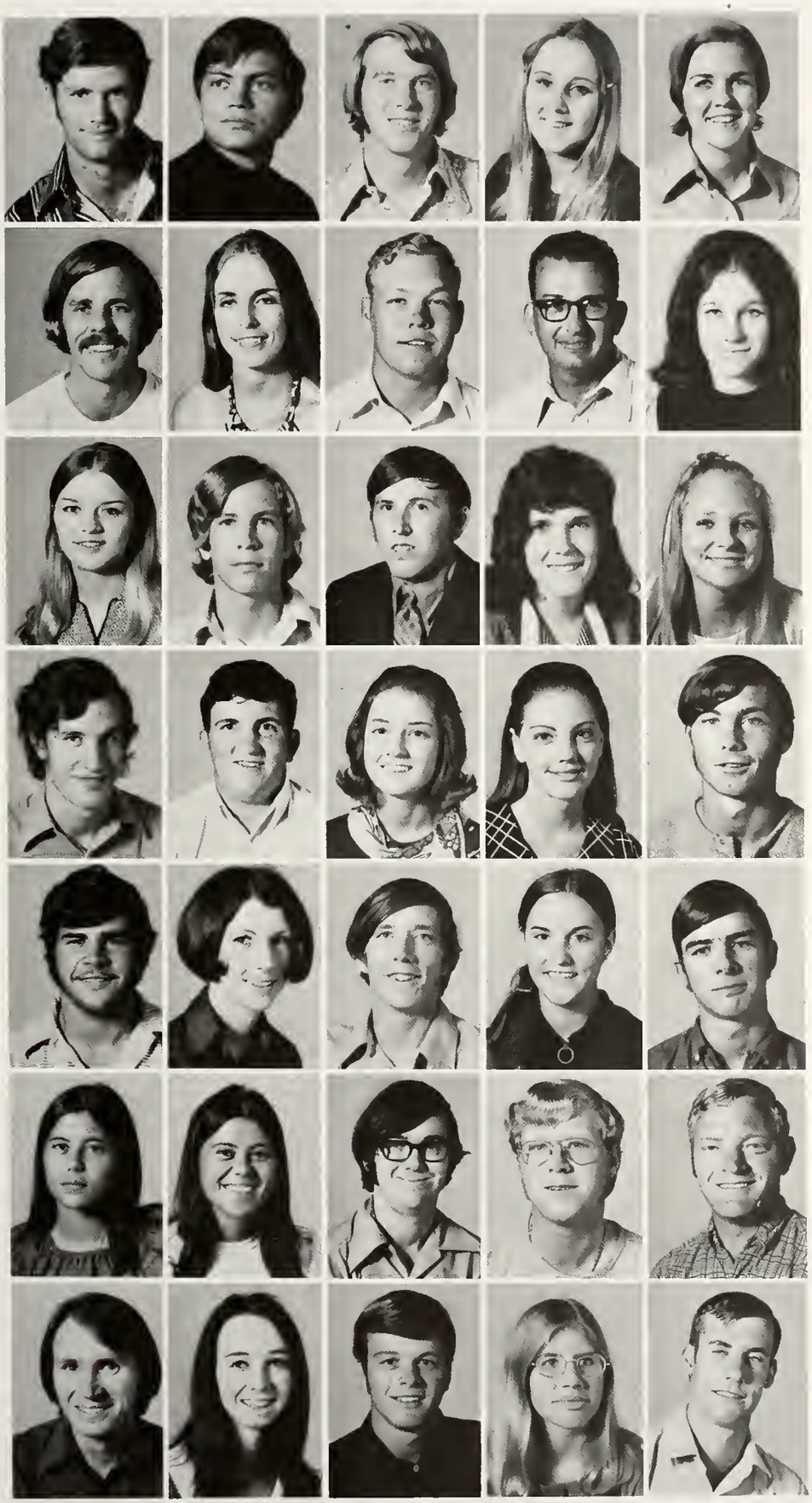

Stewart, Jeffrey . . . . . Fr., Snyder
Stewart, Lynn . . . . . Sr., Burnett
Stewart, Rex . . . . . Fr., San Angelo
Stewart, Tracy . . . . . Fr., San Angelo
Stinnett, Kathryn . . . . So., San Angelo

Stinnett, James . . . . . Sr., San Angelo
Stinnett, Susan . . . . . Sr., Brady
Stirl, Ralph . . . . . Fr., Loraine
St. John, Mackie . . . . . Sr., Ballinger
Stockbridge, Wilfreda . . . . . Fr., Mason

Stoerner, Cathy . . . . . So., Lockney
Stone, Chris . . . . . Fr., San Angelo
Stoner, Michael . . . . . Sr., Gordon
Stout, Susan . . . . . Sr., San Angelo
Stovall, Nancy . . . . . So., San Angelo

Strahl, Stephen . . . . . Fr., San Angelo
Strapp, James . . . . . So., San Angelo
Strickland, Deborah . . . . Fr., San Angelo
Strickland, Jody . . . . . Fr., Monahans
Strickler, Jack . . . . . Fr., Kermit

Stricklin, Glenda . . . . . Jr., San Angelo
Strom, Ann . . . . . Fr., San Angelo
Stroud, Terry . . . . . Fr., San Angelo
Strube, Teresa . . . . . Fr., Wall
Strum, Michael . . . . . Jr., Wall

Stubblefield, Kim . . . . . So., Pecos
Stubblefield, Keryth . . . . . So., Pecos
Stutts, Gary . . . . . So., Merkel
Sublett, Bruce . . . . . Fr., Crane
Sudduth, Michael . . . . . Jr., Eldorado

Sullivan, Marcus . . . . . So., San Angelo
Sullivan, Sharon . . . . . Fr., Abilene
Sullivan, Thomas . . . . . So., San Angelo
Sundberg, Jamie . . . . . Fr., San Antonio
Sutton, Edward . . . . . Fr., Sonora

Commuters Eat in New Ram Room

Switzer, David ..... Fr., Miles
Tabb, Grace ..... Fr., Ozona
Talamantes, Arthur .... Jr., San Angelo
Talamantes, Rolando ..... Fr., Del Rio
Tally, Deborah ..... Sr., Lometa

Talley, John ..... Jr., San Angelo
Taylor, Robert ..... Jr., Odessa
Tankersley, Carolyn ..... Fr., Abilene
Tarpley, David ..... Fr., Merkel
Tarter, Flora ..... So., San Angelo

Tarter, Margaret ..... So., San Angelo
Tawater, Linda ..... Jr., Midland
Taylor, Rebecca ..... Sr., Big Spring
Teague, Charles ..... Sr., San Angelo
Teague, Karen ..... Jr., San Angelo

Teague, Kathleen ..... Fr., Pecos
Teal, Martha ..... Sr., Sweetwater
Templeton, Jerry ..... Sr., Abilene
Terrell, Caroline ..... Fr., Odessa
Terry, Margaret ..... Fr., Sterling City

Terry, Tim ..... So., Johnson City
Thetford, Maureen ..... Fr., Midland
Thetford, Tecanna ..... Jr., Midland
Thieman, Mark ..... Sr., San Angelo
Thomas, Sharon ..... Sr., Coahoma

Thompson, Donald ..... Jr., Snyder
Thompson, Kenneth .... Sr., San Angelo
Thompson, Nancy ..... Fr., Big Spring
Thomson, Lin ..... Fr., San Angelo
Thurman, Sharron ..... Fr., San Angelo

Tilton, Fern ..... Fr., Brady
Tisdale, L. G. ..... Jr., Weslaco
Titsworth, Lester ..... Jr., Rankin
Tolle, Patti ..... Jr., San Angelo
Tompkins, Jean ..... Sr., McCamey

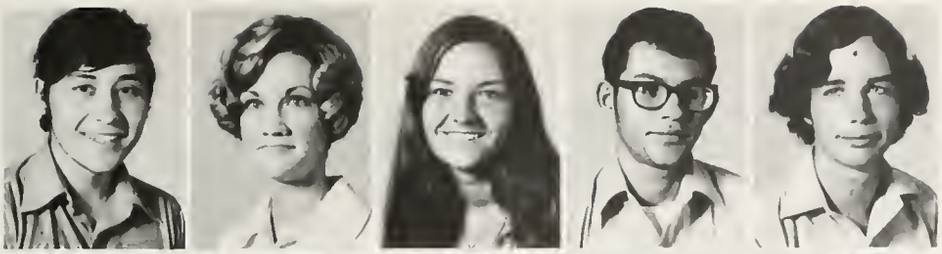

Torres, Billy . . . . . Fr., San Angelo
Tounget, Donna . . . . . So., Ballinger
Touzet, Carole . . . . . So., France
Towns, Robert . . . . . Fr., Kermit
Traugott, Joe . . . . . So., San Angelo

Treadway, Larrie . . . . . Fr., Tulia
Treadway, Stephen . . . . . Fr., Miles
Trevino, Ester . . . . . So., San Angelo
Trevino, Rudy . . . . . Jr., San Angelo
Troop, Alice . . . . . So., San Angelo

Troop, Stanley . . . . . Sr., San Angelo
Trowbridge, Alton . . . . . Jr., San Angelo
Trowbridge, Debbie . . . . So., Robert Lee
Trowbridge, Harlow . . . . So., San Angelo
Tubbs, Barbara . . . . . Jr., San Angelo

Tubbs, Michele . . . . . So., San Angelo
Tucker, Wilma . . . . . Fr., Miles
Tumlinson, Jana . . . . . Fr., San Angelo
Turnbo, Ann . . . . . So., Fort Stockton
Turner, Joel . . . . . So., Midland

The new Ram Room in the Houston Harte University Center is a convenient place for commuting students to grab a quick lunch.

Turner, John ..... So., San Angelo
Turner, Mildred ..... So., Big Lake
Turner, Robert ..... So., San Angelo
Tutle, Dugan E. ..... So., Lamesa
Twilligear, George ..... Jr., Leakey

Twilligear, Mary ..... Fr., Leakey
Underwood, Claudia .... Fr., San Angelo
Underwood, John ..... Fr., San Angelo
Vadney, Barbara ..... So., Munday
Valdez, Luis ..... Fr., Del Rio

Valenzuela, Olga ..... Jr., McCamey
Vallandingham, Irene ..... So., Wall
Vandivere, Douglas .... Fr., San Angelo
Van Court, John ..... Fr., San Angelo
Vanhoozer, Stephen ..... So., Midland

The new and expanded bookstore in the University Center offers a wide selection of goods.

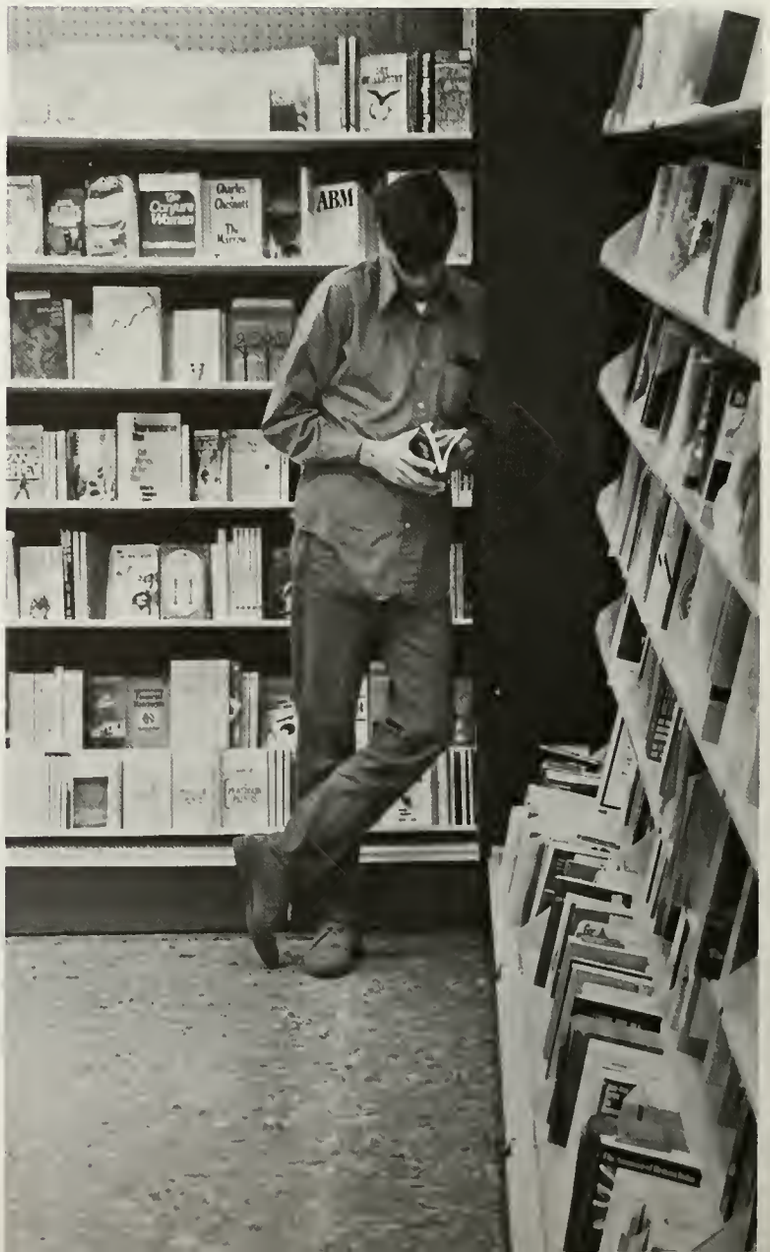

Spacious, New Bookstore Offers Greater Shopping Convenience

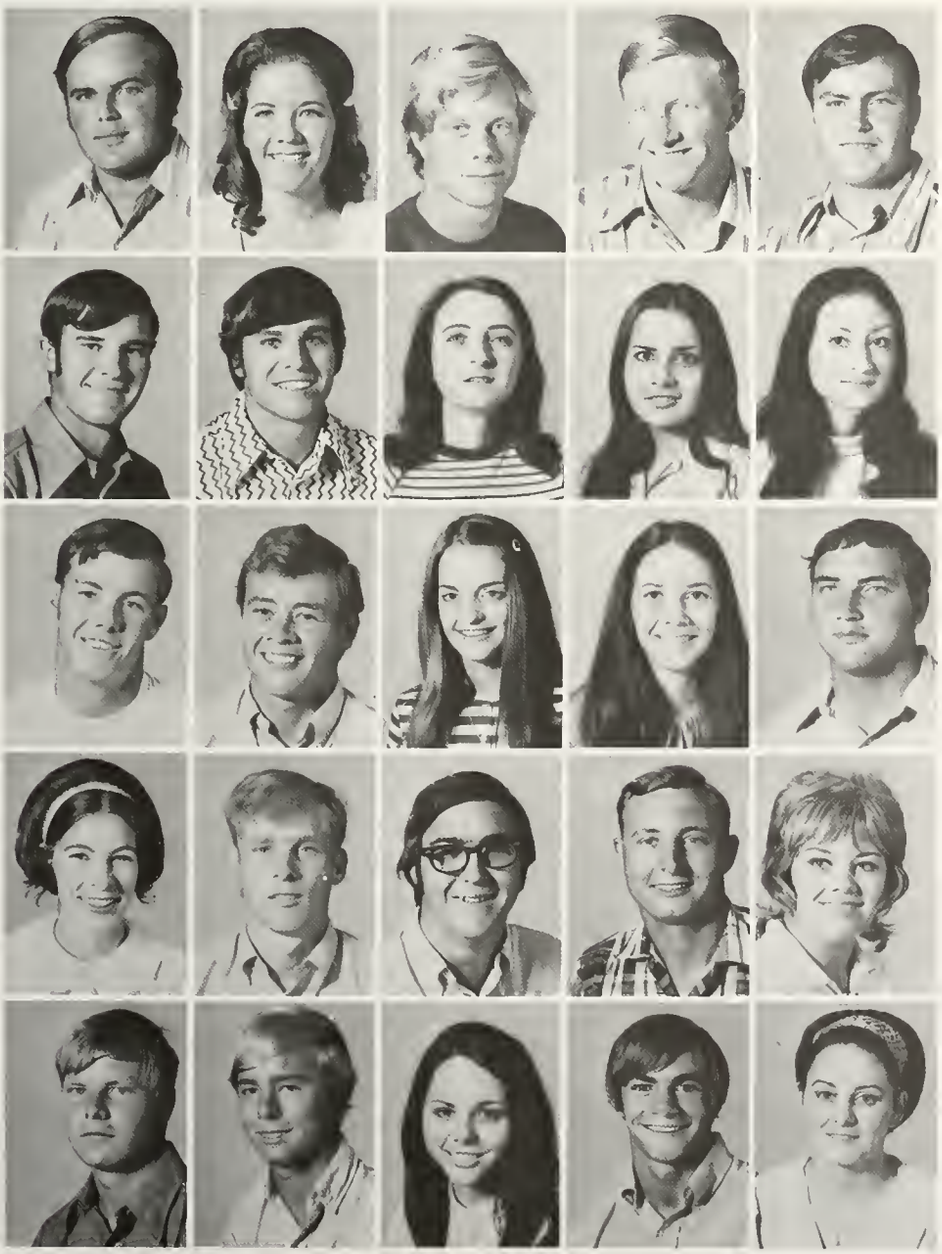

Varga, Clay . . . . . Sr., Rocksprings
Varga, Jan . . . . . So., Rocksprings
Varien, Richard . . . . . Fr., San Angelo
Varnedore, Michael . . . . . Fr., San Angelo
Varnell, Chester . . . . . Jr., Wichita Falls

Vaughn, Dallas . . . . . Fr., Lamesa
Vaughn, H. Lynn . . . . . Jr., Lamesa
Vaughn, Nancy . . . . . So., Snyder
Vila, Maria . . . . . So., Del Rio
Vest, Debbie . . . . . So., Abilene

Vestal, Steven . . . . . Fr., O'Donnell
Vick, James . . . . . Fr., Rankin
Vincent, Sandra . . . . . So., San Angelo
Vinson, Linda . . . . . So., Avoca
Virdell, Mike . . . . . Sr., Llano

Von Phul, Carol . . . . . So., Great Falls, Montana
Vordick, Michael . . . . . Fr., Wantagh, New York
Voss, Eddiw . . . . . Jr., Santa Anna
Wachsmann, Jame . . . . . Fr., Miles
Waddell, Judy . . . . . Jr., Ballinger

Wade, Paul . . . . . Jr., Lamesa
Wagner, Douglas . . . . . So., Pyote
Wagner, Joy . . . . . So., Seagoville
Wagner, Larry . . . . . So., Crane
Wagner, Marilyn . . . . . So., Seagoville

Angelettes strive for perfection through daily work-outs.

Wagoner, Damona ..... Fr., Eldorado
Wahlenmaier, Joan ..... So., Midland
Wahlenmaier, Kay ..... Fr., Midland
Walker, Ben Bob ..... Sr., Childress
Walker, Bonnie ..... Fr., Robert Lee

Walker, David ..... Fr., Sweetwater
Walker, Nitia ..... So., Santa Anna
Walker, Paul ..... Jr., Fort Stockton
Wallace, Carol ..... Fr., Odessa
Wallace, Daphnia ..... Fr., Spur

Wallace, Doyle ..... Sr., San Angelo
Wallace, Sherry ..... Fr., Fort Stockton
Wallace, Tony ..... Sr., San Angelo
Wallace, William ..... Fr., Crosbyton
Wallen, Mike ..... Fr., Del Rio

Wallin, Vicky ..... Jr., Big Spring
Walling, Charles ..... So., Borger
Walsh, Dee ..... Sr., Dallas
Ward, Benny ..... Jr., Snyder
Ward, Diane ..... Jr., San Angelo

Angelettes Give Continual Ram Support

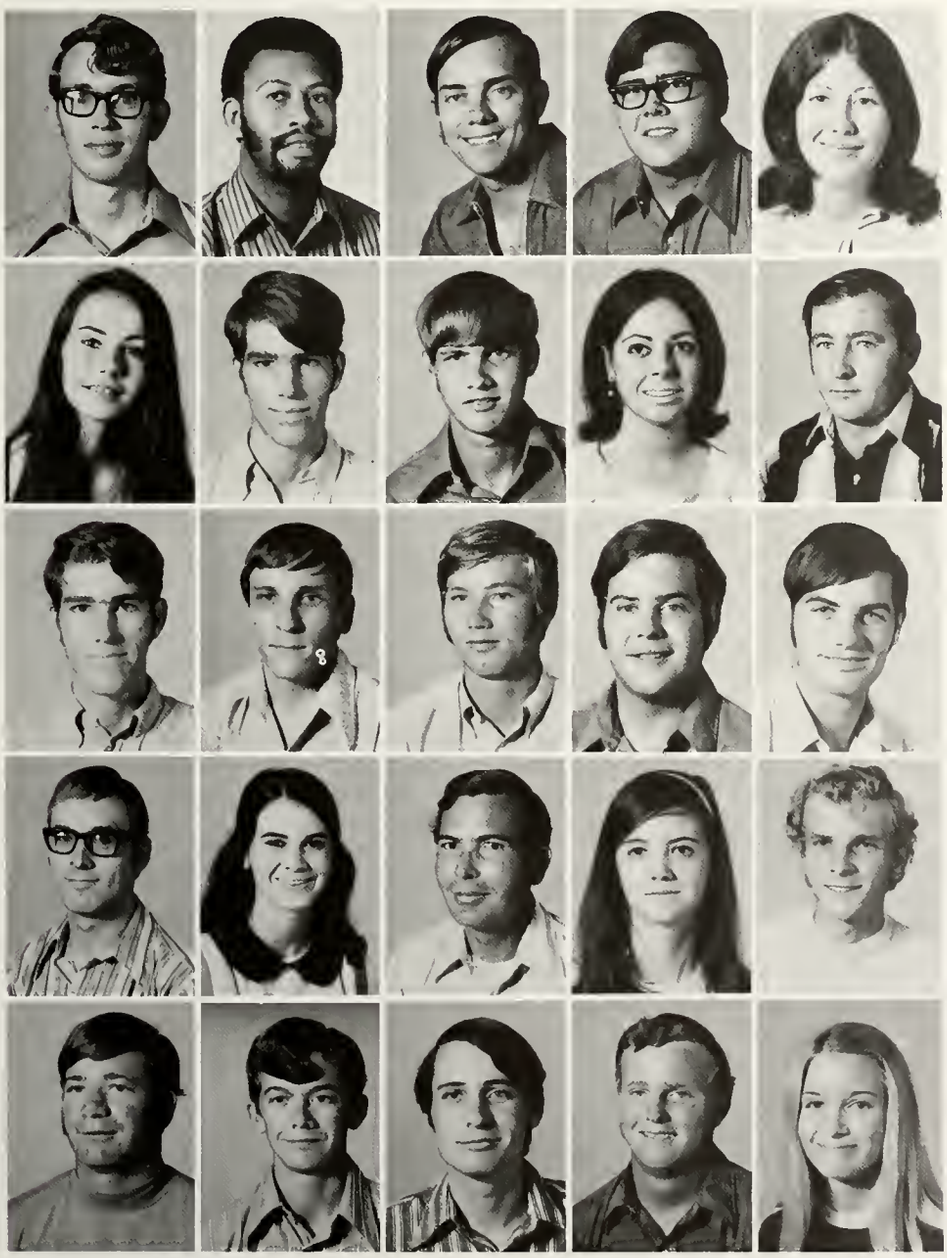

Ware, Garret . . . . . Fr., Mercury
Warner, Fletcher . . . . . Jr., Texarkana
Warner, Paul . . . . . Jr., San Angelo
Warren, Mike . . . . . So., Crane
Washburn, Marilyn . . Jr., Palatine, Illinois

Washington, Susan . . . . Fr., San Angelo
Watson, Alan . . . . . Fr., San Angelo
Watson, Barry . . . . . Fr., Monahans
Watson, Emlyn . . . . . So., Ballinger
Watson, Phillip . . . . . So., Big Lake

Watson, Thomas . . . . . Fr., San Angelo
Watson, Wayne . . . . . Jr., San Angelo
Wattis, Michael . . . . . So., Prescott
Wayham, Bruce . . . . . So., San Angelo
Weant, Curtins . . . . . Fr., Ozona

Weaver, Jan . . . . . Sr., San Angelo
Weaver, Melissa . . . . So., Colorado City
Webb, Donald . . . . . Sr., Eastland
Webb, Margaret . . . . . Fr., Marfa
Weems, Billy . . . . . Fr., Sweetwater

Weir, Gary . . . . . Jr., Ira
Welch, John . . . . . Fr., Fort Stockton
Welch, Phillip . . . . . Jr., Big Spring
Welch, Roger . . . . . So., Belton
Welch, Victoria . . . . . Fr., San Angelo

Studying: Necessary Part of College Life

Weldon, Deborah ..... Fr., Brownwood
Weldon, Glen ..... Fr., San Angelo
Wellborn, Deborah ..... Fr., Boerne
Wells, Albert ..... Sr., San Angelo
Wells, Greg ..... Fr., Mason

Wells, Larry ..... Fr., Monahans
Wells, Rachel ..... Sr., San Angelo
Wessels, Ronnie ..... Fr., San Angelo
Westbrook, Anthony .... Fr., San Antonio
Westbrook, Julian .... Jr., San Antonio

Art Jackson, a sophomore from Fort Worth, finds a quiet reading spot on a Sunday afternoon.

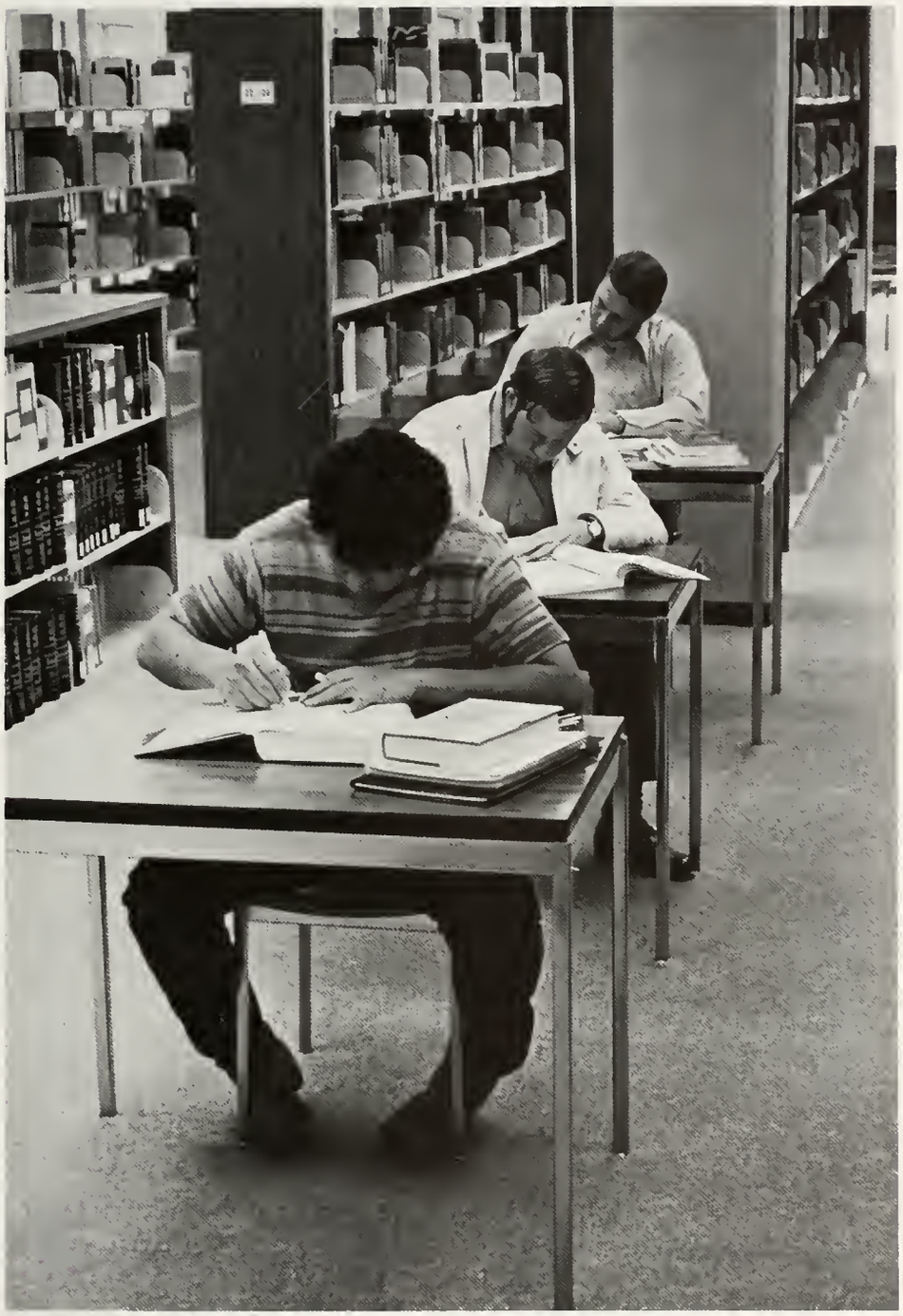

The reserve reading room at the library offers a quiet place for serious studying.

Wester, Carolyn ..... Jr., Odessa
Wheeler, Mike ..... Jr., Monahans
White, Cynthia ..... Fr., Post
White, James ..... Fr., Bangs
White, James ..... So., San Angelo

White, Jan ..... Fr., Abilene
White, Larry ..... Jr., Azusa, California
White, William ..... Jr., Brownwood
Whiteken, Stephen ..... Sr., Midland
Whitely, Pearl ..... Fr., Lamesa

Wiley Burrus takes a break from his "Roscoe the Ram" act at the Tarleton game.

Whitfield, Pete ..... Sr., San Angelo
Whitt, Horace ..... Fr., Abilene
Whitten, Bryan ..... Fr., Houston
Wilborn, Richard ..... Fr., San Angelo
Wilde, David ..... So., Wall

Wilde, Fred ..... So., Rowena
Wilde, Melanie ..... Sr., Wall
Wilde, Thomas ..... Fr., San Angelo
William, Holman ..... Fr., Lamesa
Williams, Gary ..... Jr., Robert Lee

Williams, Harold ..... Fr., San Angelo
Williams, Jack ..... So., San Angelo
Williams, Joe ..... Fr., Ira
Williams, Lewis ..... Fr., San Angelo
Williams, Marie ..... So., San Angelo

Williams, Norman ..... Jr., San Angelo
Williams, Ronald ..... Sr., San Angelo
Williams, Thomas .... So., San Angelo
Williams, Tony ..... Fr., Sherman
Williams, Vickey ..... Fr., Post

'Roscoe' Boosts Spirit for Second Year

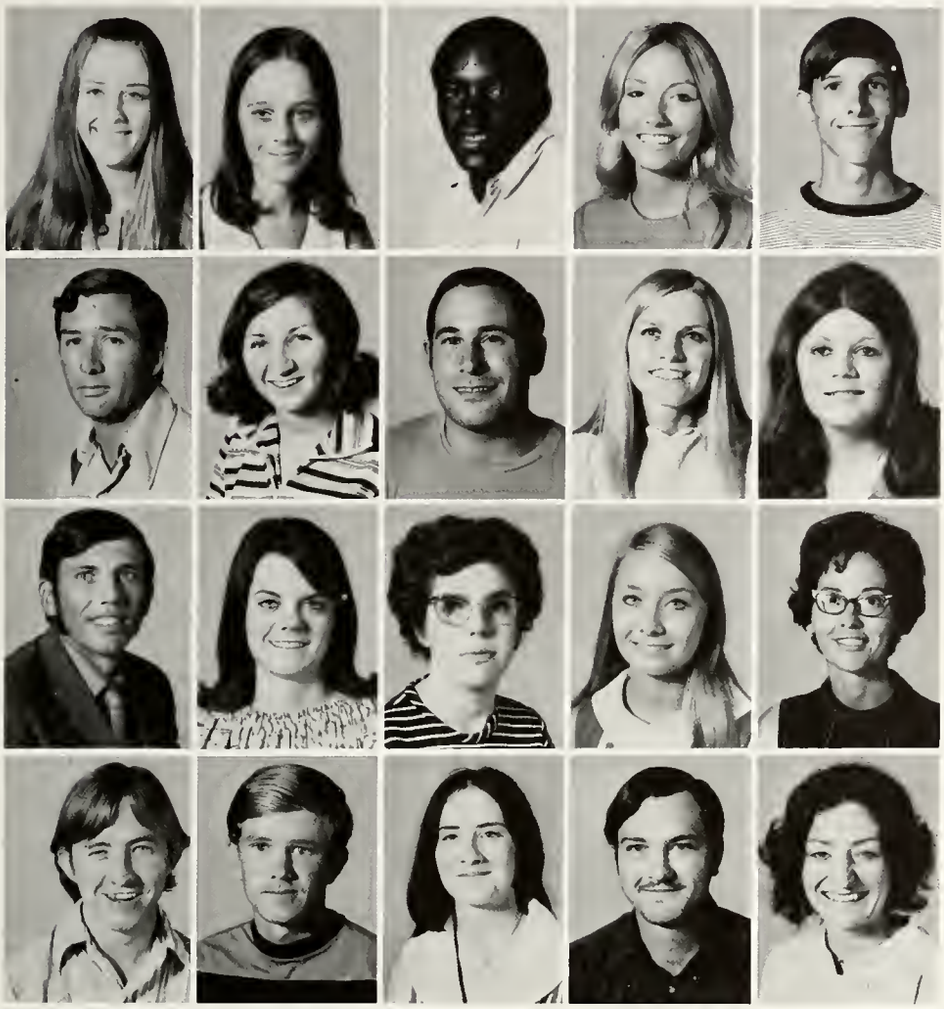

Williamson, Kathy . . . . Fr., San Angelo
Willman, Judy . . . . . Jr., Brady
Wilson, Benny . . . . . So., Vernon
Wilson, Deborah . . . . . Sr., San Angelo
Wilson, Don . . . . . Fr., Llano

Wilson, Don . . . . . So., Abilene
Wilson, Doneva . . . . . So., Abilene
Wilson, Jimmie . . . . . Jr., Ira
Wilson, Sheila . . . . . Fr., New Braunfels
Wilson, Theresa . . . . . Fr., Kermit

Wilson, William . . . . . Sr., Blackwell
Winn, Janet . . . . . Fr., Big Lake
Withers, Mary . . . . . Jr., Irving
Wittenburg, Paula . . . . . Fr., Lometa
Wittie, Shirley . . . . . Sr., Kermit

Woellert, Terry . . . . . Jr., Snyder
Wolfenbarger, Craig . . So., San Antonio
Womack, Joan . . . . . Sr., San Angelo
Womack, John . . . . . Fr., Corpus Christi
Womack, Laura . . . . . Sr., Del Rio

"Roscoe the Ram" is present at all Ram Rallies and games. Beginning his second year as a Ram booster, Roscoe sports a new outfit.

Wong, Chi Ho ..... So., Hong Kong
Wong, Hoi Chee ..... So., Hong Kong
Wood, Dannie ..... Fr., San Angelo
Wood, Jane ..... Fr., Kerrville
Wood, Randall ..... Fr., Dallas

Wood, Thomas ..... Fr., Roswell
Woods, Mark ..... So., Brownwood
Worner, Patty ..... Fr., San Angelo
Wren, Elizabeth ..... Sr., Lampasas
Wren, James ..... Fr., San Angelo

Wright, Jack ..... So., Lubbock
Wright, Marcia .. Fr., Elk City, Oklahoma
Wright, Roberta ..... Sr., San Angelo
Wright, Sandra ..... Fr., Amarillo
Wuertenburg, Ernie .... Fr., San Angelo

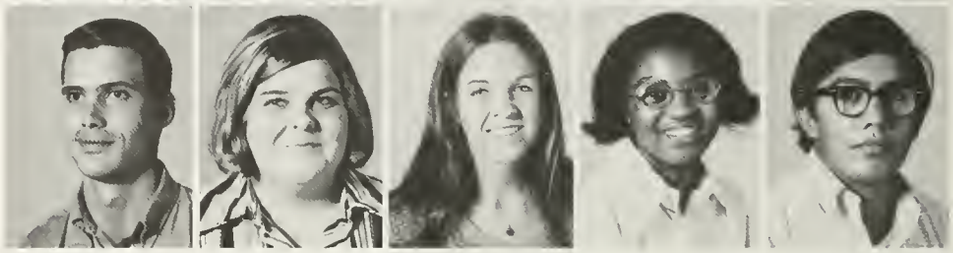

Students relax on the steps of the Food Service Center on a warm Saturday afternoon.

'Suitcase College' Image Fades As More Weekend Activities Are Offered

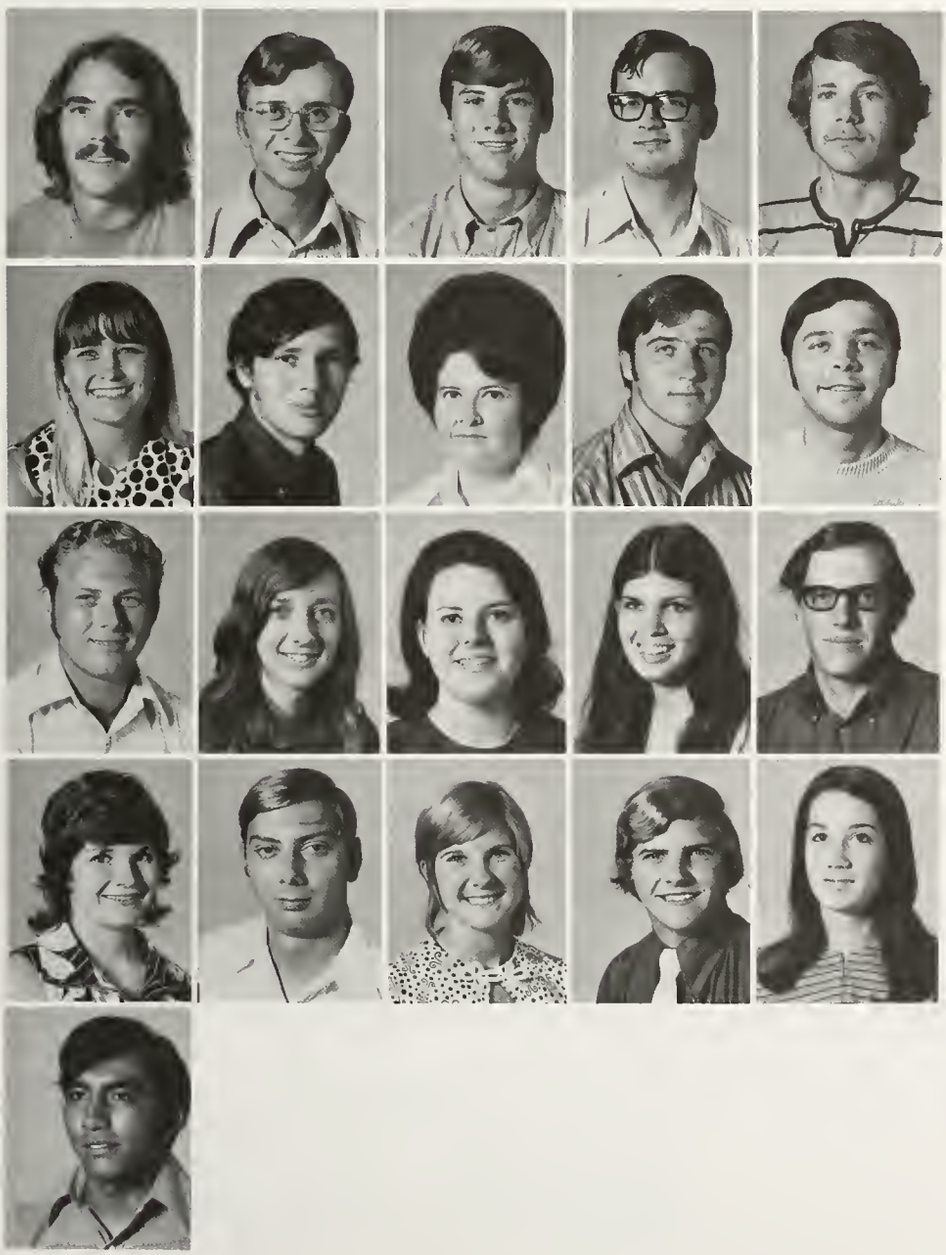

Wunderl, John ..... Fr., San Angelo
Wyatt, Bobby ..... Jr., San Angelo
Wyatt, David ..... Fr., San Angelo
Wyrick, Jacky ..... So., San Angelo
Yancey, Guy ..... So., San Angelo

Yates, Randy ..... So., Eldorado
Yates, Richard ..... Fr., Abilene
Yoakum, Anita ..... Fr., San Angelo
York, Bill ..... Sr., Roswell, New Mexico
York, Gary .... Jr., Roswell, New Mexico

Young, Rudy ..... Sr., Sumter, South Carolina
Young, Shirley ..... Fr., San Angelo
Young, Susan ..... Sr., Moran
Youngblood, Vicki .... So., San Angelo
Younggren, Terry .... So., Fort Stockton

Zanowiak Dean ..... Sr., Mineral Wells
Zawilski, Robert ..... Sr., San Angelo
Zinser, Chris .. So., Indianapolis, Indiana
Zinser, Joe .... Jr., Indianapolis, Indiana
Ziriax, Kathy ..... So., Mason

Zuniga, Willie ..... So., Bronte

Spring Semester Opens with Snowfall

Spring semester began with a rare happening this year. Four inches of snow fell on San Angelo in early February. This was the first measurable snowfall here in two years.

Judging from the snowmen and student snow ball fights on campus, it came as a delightful surprise. However, it was no surprise when the next day the mercury rose into the sixties and melted the unusual white stuff.

Changeable San Angelo weather can be a real nuisance (upper). Students enjoy the snow before it even covers the ground (lower).

Unusual February snow lends beauty to the campus (upper). Students manage one last snowball fight before the sun melts it all (lower, left). Dorm lights glisten on the freshly fallen snow (lower, right).

University Hosts Many Spring Activities

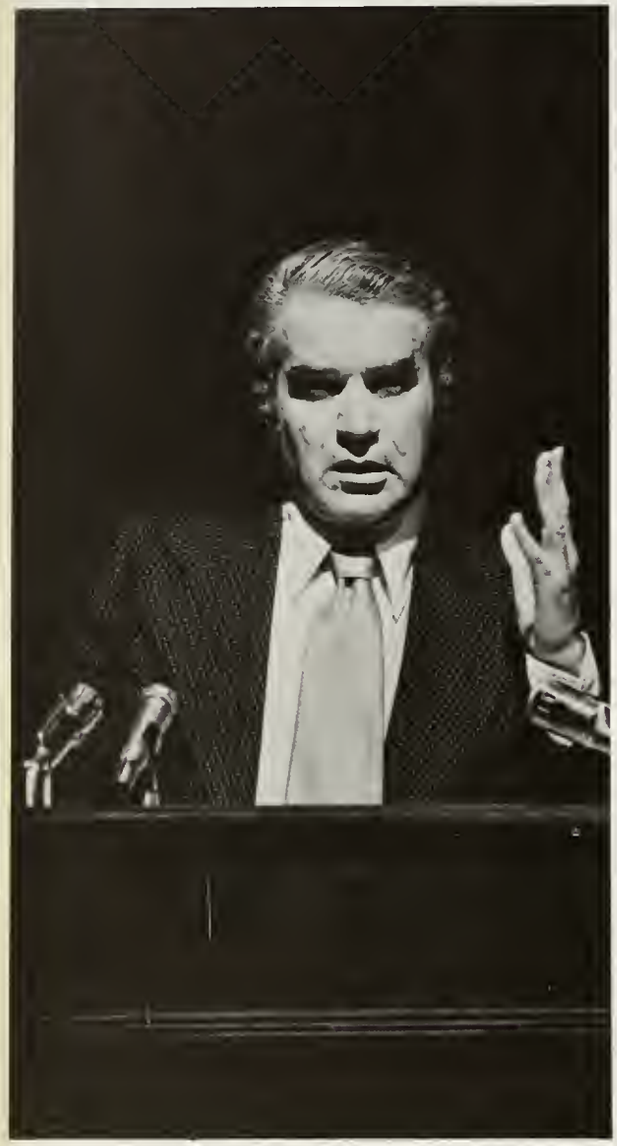

This spring, President Nixon made a visit to Red China. Newsmen from all over the country accompanied him. Among them was CBS reporter Bernard Kalb. Immediately following the trip, Kalb scheduled his first speaking engagement at ASU. He presented the slides he had taken and gave a complete run-down of the people, places and things he had encountered in Red China.

Also this spring, ASU hosted its annual awards presentation. Many students were recognized for scholarship and leadership. The President's Award was presented to James Collett.

Spring Fling Week was sponsored by the Program Council and held during the last week of April. Activities such as bingo, bicycle races for both men and women, pie-eating contests, horror shows and an all-day picnic at the lake were provided free of charge for ASU students. Prizes for bingo, the bicycle races and the pie-eating contest were donated by local businesses.

Bernard Kalb speaks at ASU (opposite page, left). The President's Award is presented to James Collett (opposite page, upper). Other ASU students are honored for scholastic achievements (opposite page, lower). Leslie Huling and Jimmy Shatto work together to win first place in the pie-eating contest (upper). Students enjoy bingo during Spring Fling Week (lower). After eights laps around the U.C. parking lot, bicycle races are ready for a long rest (right).

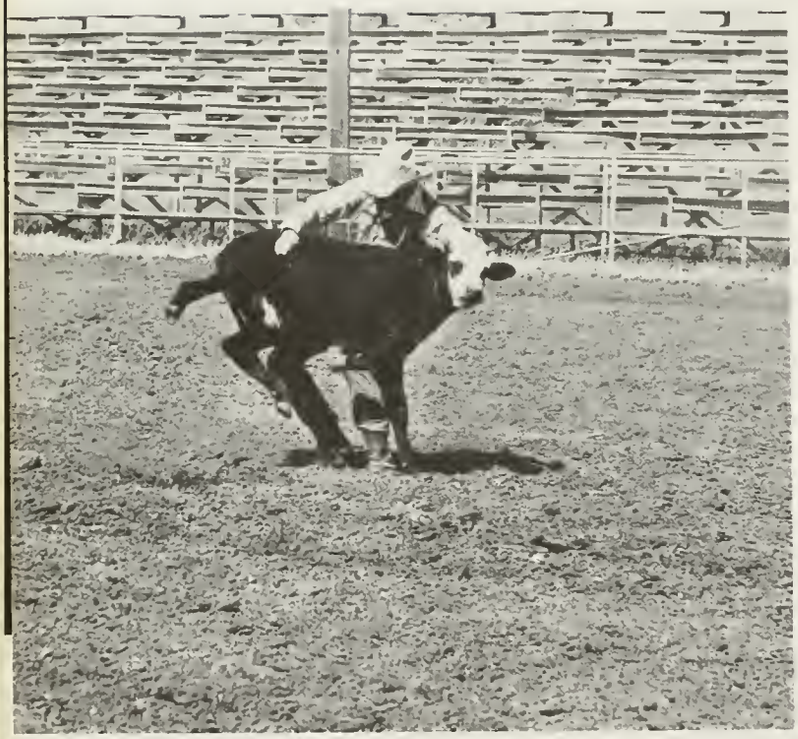

Judith Ebeling, Rodeo Queen, rides in the grand entry at the rodeo (upper). Calf-roping is one of the rodeo fans' favorite events (left). After a rider has fallen from a bull, the clowns attract the bull's attention while the cowboy gets out of the arena (right).

ASU Sponsors First NIRA Rodeo

ASU Rodeo Association sponsored the first National Intercollegiate Rodeo Association rodeo in April at the Tom Green County fairgrounds. The rodeo was held in memory of Gary Boyd and Rusty Dodson, two ASU cowboys who died in 1971.

Nineteen colleges and universities from Oklahoma, New Mexico, and Texas participated in nine performances. These were bareback riding, ribbon roping, steer wrestling, calf roping, saddle bronc riding, breakaway roping, barrel racing, goat tying, and bull riding.

Judith Ebeling, an ASU sophomore, reigned as the 1972 Rodeo Queen. Her court included Leslie McCoy, Cindy Phenix, and Randy Yates.

Harry Vold of Fowler, Colorado provided stock for the rodeo, while Tom Hadley of Kerrville was this year's announcer. Walt Garrison was a special guest at the event while Scott Stuzman of Ulysses, Kansas and Danny Fletcher of El Paso were the rodeo clowns.

After the successful NIRA rodeo, ASU Rodeo Association members expressed as their goal a desire to become the largest Intercollegiate Rodeo.

Saddle bronc riding is done with a plain halter, one rein and saddle (upper). Participants in the Grand Entry compete for the award presented to the outstanding organization (left).

Degrees Conferred to 344 Graduates

Three hundred forty-four graduates received degrees at the sixth annual commencement exercises on May 12.

As families and friends of the graduates filled the seats in the academic mall, rain fell on San Angelo. Fortunately, the shower lasted only a few minutes and did not hamper the graduation.

Dr. Bevington Reed, Commissioner of the Coordinating Board of the Texas College and University System addressed the graduates.

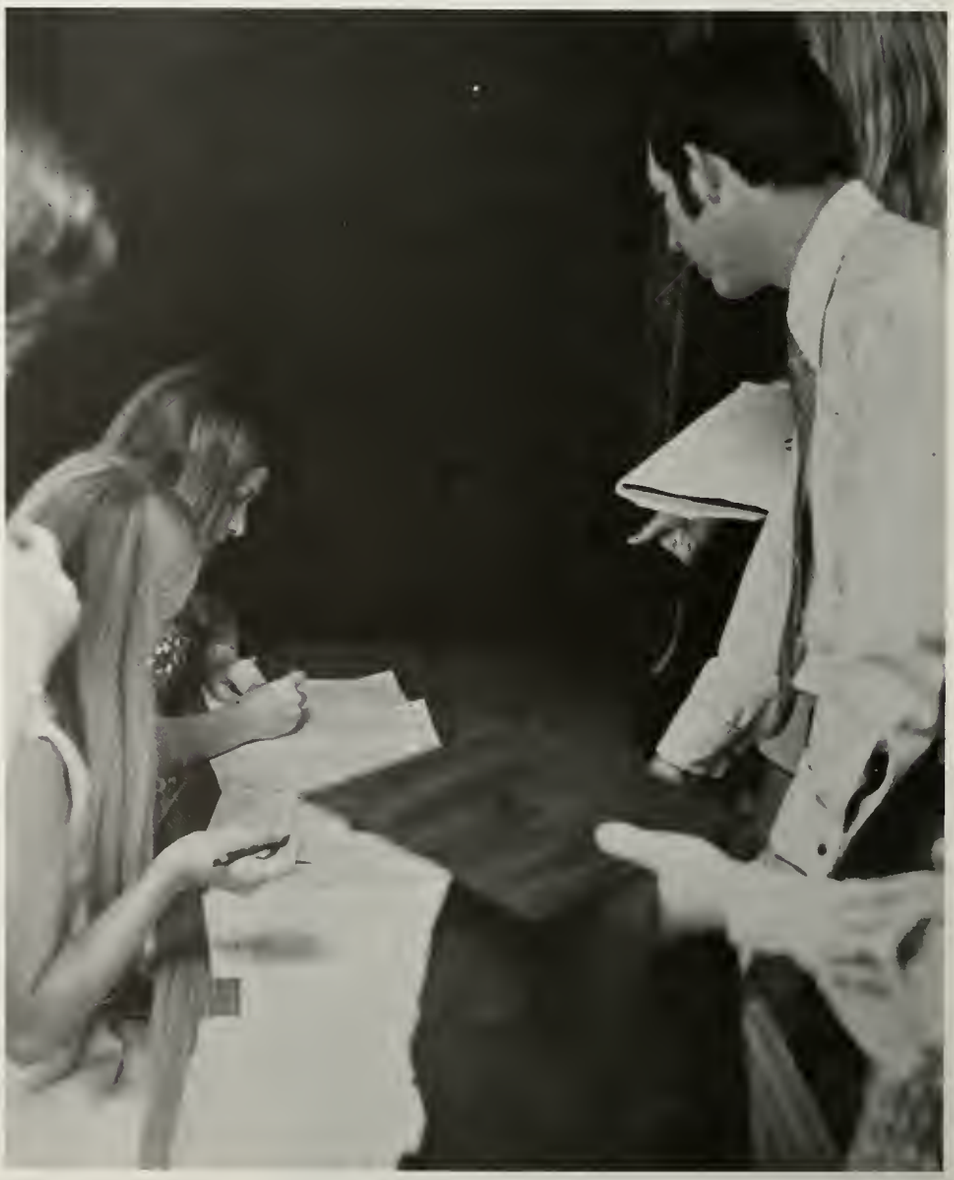

Dr. Reed addresses the graduates and guests (upper). There are mixed emotions as graduates listen to the school song (left). After graduation exercises, seniors line up to return their caps and gowns (lower).

President Vincent confers degrees after the address by Dr. Reed (upper). Rain does not dampen the spirits of proud parents and guests (center). ASU choir joins in the National Anthem (lower).

A

Abbott, Lonnie Joe 216
Ables, Janice Gwen 216
Acevedo, Oscar 71,114
Acosta, Jose Israel 216
Adams, Sharon Kay 216
Adkins, Jo Louise 216
Adkins, Johnny Densmore 216
Agnew, John Burr Jr. 216
Aguero, Roberto 96
Aguilar, Carlos 81
Aguirre, Ernest 216
Aguirre, Jose 216
Aguirre, Ronnie C. 216
Akin, Galen B. 100,216
Alaniz, Andrew Villarial 216
Alcala, Lois V. Holigun 108
Aldredge, Cheryl Ruth 216
Alexander, Jimmy Douglas 41 106
Alexander, John Lawrence 216
Alexander, Myrtice Annette 216
Alexander, Patricia Gayle 216
Alexander, Richard Thomas 128,216
Alford, James Kimberley 216
Allbright, Jacquelyn Marie 105,217
Alldredge, Darrell Wayne 217
Allen, Daniel Wayne 217
Allen, David Eugene 217
Allen, Gary Floyd 217
Allen, Robert Clayton 41
Allen, William Ellis 217
Allgood, John Landon 217
Alred, Edward Clayton 110,97
Alsobrook, Bobby Joe Jr. 114, 217
Alvarado, Carlos 217
Alvarado, Lydia M. Vargas 217
Amelunke, Sharon Kay 217
Ames, Jimmy William 217
Amezcua, Arturo 217
Amos, Bonnie Beth 104
Anderson, Henry Dee 217
Anderson, John Kimberley 217
Anderson, Mark Fors 217
Anderson, May Louise 104, 217
Anderson, Tonya M. Wright 217
Anthony, Paula Kay 217
Archer, Susan Patricia 217
Armendariz, John Martin 217
Armistead, Kerry Keith 217
Atchison, James Harvey 217
Austin, Jerry Phillip 125,128, 217
Avants, Jackye Lynn 217
Averitt, Frankie Don 217
Ayala, Carlos David 217,96
Aycock, David Richard 100, 217
Ayers, Jerry W. 217
Ayers, John Arthur 217
Ayers, Linda Kay Norwood 218
Aylor, Karen Kay 47,218

B

Bachman, Bessie E. Shepard 218
Bachman, Dianne 218
Baer, Debra Ann 218
Bahlman, Danny Lynn 218
Bailes, Cindy Lee Curtis 218
Baird, Dennis Carroll 218
Baird, Vicki Lynn Thornton 105,218
Baker, Randall 218
Baker, Robert Allan 218
Baker, Samuel Wayne 218
Baker, Sharron Marie 113, 131,130
Baker, Weldon Dane 218
Baldillez, Amparo J. 218,98
Bales, Kenneth Wayne 218
Ball, Ernest Eric 218
Balliew, Cindy Lynn 218
Balzen, Corliss Elaine 218
Banister, Vernon Morrow 218
Bannister, Nona Katherine 218
Barbee, Randy Nelson 41,106, 218,88
Barber, Ebba Vonciel 218
Barber, Jamie Theronne 47, 218
Barber, Paula Jane 218
Baremore, Garland David 218
Barfield, Joy Denise 218
Barker, Michael Jerry 100,218
Barlow, Nancy Kay 68,218
Barnard, David Russell 218
Barnard, Jerry F. 110
Barr, James Rick 219
Barr, James Taylor 219
Barraza, Jimmy Ray 218
Barron, Carlene E. Coleman 219
Barron, Donald Wayne 219
Barron, Nancy Ann 219
Barry, Claudia Jo
Barry, Mary Michele 219,243
Barta, Carolyn Faye 219
Bartels, Judy Marie 219
Bartin, Robert Edmond 219
Basquez, Joe 219
Bates, Linda Gail 219
Baxter, Samuel Clay 219
Beach, Judy Marie 219
Beaird, Catherine Fern 219
Bearfield, Bobby Errol 219
Bearfield, Susan A. Holler 219
Beaty, Ginger Lynn 219
Beaty, Linda Jean 219
Beauchamp, Kathy Jo 219
Beckett, Carol Ann 219
Beckett, William Michael 220
Beckham, Gayle Elizabeth 220
Beekman, Danny George 220
Beeman, Virginia Lee 47
Beesley, Andre Gardner 220
Beeson, Lady Mary 220,132
Behrens, Laura Lee Pool 220, 94,165
Behrens, Stephen Gary 220
Bell, Alton Douglas 220
Bell, Rance Carleton 220
Bell, Randel Grant 220
Belman, Victor 96
Bennett, Billy Don 220
Benningfield, Ronald Glenn 220
Benson, Larry Martin 220
Benson, Mildred Jo 220
Bentley, Jerry Lynn 100
Benton, Richard James 220
Berrones, Luis Ernesto 221
Berry, Lawrence Paul 221
Berryhill, Waymonn Lee 106, 221
Bickel, James Stanley 221
Bickerstaff, Lynda Sue 221
Bierschwale, Belinda Lou 105, 221
Biggs, David Eugene 56
Bigham, Gloria Rose 221
Billings, Travis Ray 94
Billingsley, Gary Brian 110,221
Billingsley, Kathie Janett 221
Bishop, Jimmy Dane 221
Black, Billy Don 221
Black, Glen Alan 221
Black, Judy 221
Black, Paulette 222
Blagg, James Raymond 222, 76
Blair, Doyle Roy 222
Blair, Judy Lois 222
Blair, Linda Sue 222
Blair, Ricky Mitchell 222
Blake, James Thomas Jr. 106, 222
Blanek, William Carl 222
Blanton, Tanya Lynn 222
Block, Carol Ann 221
Block, Jean Ann 31,32,101, 222,103,162,159,37
Block, Michael Joseph 100, 221
Bloodworth, Bert Rice 158
Bode, Donna Jean Fife 222
Boedeker, David Ralph 110, 222
Boever, Nona Lee 222
Bolf, Sharon Elaine 222
Bolon, Cathy Linn 222,44,89
Bomar, Cathy Ann 222
Bonner, William Alfred Jr. 222
Book, Glen Richard 222
Boone, Frances Sharilyn 222
Boothe, Robert Quincy 222
Borchers, Lawrence James 76
Boring, Russell Lee 222
Boswell, Bonnie Ann 38,86
Boundy, Brenda J. Young 222
Bourg, David James 222
Bowden, James David 110, 222
Bowen, Martha Jane 222
Box, Mary Kathleen 223
Boxley, Lesley Leroy 223
Boyce, Karen Denise 223
Boyd, Richard Porter 223
Bradley, Karla Gail 108
Bradshaw, Alton Stephen 223, 65
Bramblett, Linda Jane 223
Brame, Carl Edward 223
Brancel, Dale Howard 223
Brandon,Melinda Sue 223
Branham, Laura Jane 223
Brask, Betty W. 223
Bratton, Bonnie Florine 223
Bray, Thomas Roy 223
Brenek, Lynn 223
Bretting, Dennis James 223
Brewer, Rhonda Kay 223
Brice, Anna Margaret 223
Bright, Garry Michael 223
Briley, Paula Diane 223
Brisco, Worthey Otto Jr. 223
Brite, Denise Rene 223
Brnovak, Gaylon Joe 223
Broadrick, Ronald Wayne 151
Brodbeck, Dwight Allen 223
Broome, Melinda Kaye 116
Broome, Michael Wesley 164
Broome, Sonja Joann West 223
Brotherton, Richard Mills 223
Brown, Barbara 224
Brown, Barbara Ann 224
Brown, Billie Marie Selby 224
Brown, Debbie Kay 224
Brown, Jana Sue 113,224
Brown, Jennifer 224
Brown, Melissa Muriel 224
Brown, Michael Charles 224
Brown, Michael David 114,97
Brown, Paul Alan 224
Brown, Stephen Doyle 71,114
Browning, Harvey Wayne 224
Brueggeman, Linda Faye 224
Bruk, David 224
Brumfield, Edwin W. Jr. 80, 81,36
Brunson, Harlin 224
Brusenhan, Billy Wayne 224
Bruton, Alpheus Cosby Jr. 106
Bruton, Mark Gale 224
Bryan, Brad Alton 224
Bryan, Madelyn Gayl 224
Bryan, Patti R. Stuart 224
Bryant, Cathy Elizabeth 224
Bryant, Deborah Jean 224
Bryant, Deborah Lee Dorris 224
Bryant, Dolly Mozelle Cook 224
Buchanan, Cynthia Sue 224
Buchanan, Joseph Wood 224
Buck, William Garnett 224,134
Buford, Lana Sue 224
Buford, Raymond Elden 224
Bunn, Wayne Lee 225

Buren, Thomas Van 224
Burk, Kathy Lou 225
Burke, Alice Ruth 225
Burke, Janice Ann 225
Burke, Sandra Ann 225
Burnett, Bobby Ray 226
Burnett, Sherry E. Moore 226, 87
Burnett, Thomas R. 226
Burnham, William Jesse Jr. 226
Burns, Gary Eugene 106,226
Burns, John R. 226
Burns, Marvin Richard 42,43, 57,86
Burrus, Wiley Ross Jr. 71, 114,220,226,282
Burson, Francene Beth 226
Burson, Tommy Don 106,226
Busbee, Rita Marie 226
Busch, Connie J. Corbell 41
Bush, Donnie Edward 226
Butler, Calanthia Yalanda 226
Buttery, Gary Lee 226
Butts, Peggy Marie 226
Byerly, Robert H. 226
Byrd, Loyd Von 110,226
Byrd, Stephen Edwin 112,226

C

Caldwell, Mary Claudine 226
Calhoun, Daniel Baker 226
Calk, Eldon Thomas Jr. 110, 226
Calliham, Suzette 85
Calvert, Steven L. 100,226,103
Campbell, Robert James Jr. 100
Campbell, Terry Lee 226
Cano, Rose Marie 226
Caraway, Steven Ray 226
Carley, Nancy Hart 226
Carlton, Cynthia Ann 226
Carnes, Harold Stephen 226
Carpenter, Martha Ann 226
Carrasco, Carol 98
Carrasco, Edward Gonzales 226
Carter, Brenda Kay 227
Carter, Cheryl Lynn 227
Carter, Craig Earl 227
Carter, Mary Kaye McKimmey 227
Casbeer, Carol Lee 116
Case, Rhonda Diane 227
Casey, Gary Lee 227
Casey, Larry G. 106,227
Casillas, Paula Bersosa 227,98
Cason, Rodney Steven 227
Cassle, James H. 227
Castellano, Sandra 227
Castillo, Edward M. 227
Castillo, Hortencia Lilia 227, 98
Castillo, Manuel S. 227
Castle, Kay M. Salisbury 227
Castle, Stephen Neil 100,227
Castleberry, Donna L. 77,227
Cave, David Wayne 227
Cave, Randall Lee 227
Cervantez, Rebecca Chipman 98
Chachere, Linda Diane 105, 227
Chalker, Glenn Allen 114,227
Chambers, Donald Dean 110
Chambers, Donna Denise 227
Chapman, Roy David 227
Chastain, Paula Jo Miller 227
Cheaney, Donald McKee 227
Chester, Ollie Wayne 227
Chick, Joetta Gail 227
Childress, Dwain Pinson 227
Childress, Susan L. Hall 227
Chisum, Michael Jess 228
Chitsey, Martha Henderson 228
Choate, Victor W. 228
Christian, Barbara Askins 228
Christian, Richard Travis 228
Christian, Trudy Ladell 228
Christopher, Judy Ann 228
Chu Napoleon Yau Shing 228
Clark, Jerry Dwayne 228
Clark, Luda Carolyn 228
Clark, Sarah Martha 229
Clarke, Barbara 229
Clarke, Charles Patrick 120, 125
Clarke, John Francis 229
Cleek, Charles Marshall Jr. 229
Clemens, Mariana Catherine 108,113,229,87
Clemmer, Patricia Nan 229
Clendennen, James David 229
Cleveland, Terah Lynn 229
Cloudt, Ellen Lorraine 229
Cobb, Allan Eugene 229
Coggins, William Earl Jr. 229
Cogswell, Daniel Linn 71,114
Colby, Billy Walter Jr. 229
Cole, Andrew Lawrence 229,56
Coleman, Susan Hope 41,229, 42,43,86
Collett, James Lee 110,229, 289,94
Collett, Michael Ray 229
Collins, Darlene A. Smith 229
Collins, Donald Jackson 229
Collins, Joe Ralph 229
Collins, Juanita 229
Collins, Linda Ann 229
Comer, Betty Jo 229
Compton, Susan Renay 229
Conner, Teresa Diane 229
Cook, Carilyn Ann 230
Cook, Carl Stanley 229
Cook, Cynthia Ann 230
Cook, Joy Charlene 230
Cook, Marilyn Von 230
Cooksey, Candace Sue 81,230
Cooney, Jan 230
Cooper, Ellen Candice 108, 230,97
Cope, Terry Lee 230
Copeland, Bobbie Jean 41,230
Corases, George William 230
Corbell, Charles Lee 106
Corbell, Kay Burlene 105,230
Corbin, Brenda Joyce 230
Corder, Timothy Scott 230
Cornelius, Allan Wayne 230
Coronado, Edward F. 230
Coronado, Sylvia O. 230
Cortez, J. D. 230
Coulter, Harold Michael 230
Cowart, Carol Ann 230
Cowden, Paul Benjamin 230
Cox, Danny Ray 230
Cox, Gary Wayne 230
Cox, Rue Ann Guill 230
Cox, Sandra Jo 230
Craig, Michael Floyd 230
Crawford, James Robet 230
Creel, Diane Eileen 230
Croad, Annette Stacy 230
Cross, Philip David 100,230, 103
Crouch, Robert Neil II 230
Crow, Douglas A. 230
Cudd, Diane Katharine 105
Cuellar, Richard Dean 230
Cumbie, Kathy Elaine 231
Cumbie, Linda Dee 230
Cumbie, Susan Jane 230
Currie, Ella Susan 231
Currie, Karen Elizabeth 108, 231
Currington, Sharon Marie 231
Cushing, Joe David 231

D

Dabney, Nancy Jean 231
Damian, Richard G. 231
Daniel, Richard 231
Daniels, Marsha Ann 231
Daniels, Samuel Russell 231
Daniels, Susan Linda 231
Darby, Brenda Denise 231,98
Daugherty, Charles Wade 231
Daugherty, Linda Kaye 231
Daugherty, Wesley Earl 231
Daugherty, F. Gail Coates 231
Davidson, Pamela Jan 108, 109,231
Davidson, Samuel Harley 231
Davis, Alana 231
Davis, Delle Myra 31,161
Davis, Donna Jean 231
Davis, Garry Dayne 165
Davis, James Lawrence 106, 231
Davis, James Louis 231
Davis, Lincoln Leroy 231
Davis, Linda Joyce Law 87
Davis, Lynne Francine 231
Davis, Maggie B. 231
Davis, Toby Lynn 231
Day, Donna Sue 231
Day, Henry Livingston 231
Dean, Carl Travis 231
Dean, George W. 231
Dean, Herbert Danton 231
Dean, James Ambros 231,56
Deatherage, Jill 231
Deaton, Craig Walton 231
Deaton, Deborah Jo 231
Debenport, James Fuller 100, 232
Decker, Phillip Jeffrey 232
Decuir, Sharon Hortense 232
Deering, Lowery C. 232
Delz, Wesley Paul 232
Demarinis, Sandra Anne Lee 232
Dement, William Leon 232
Demere, Jon Robin 232
Dendle, Debbie Jean 232
Denton, Chris Edward 106, 232
Deremo, Karen Elizabeth 78, 79,232
Devoll, Ronald Len 232
Dickson, Gary Lyn 232
Dickson, Ricky Pat 232
Dicus, Loretta M. Gross 232
Dieringer, Linda Buxkemper 232
Dierschke, Glenn Emmanuel 232
Dierschke, Sharon Kay 232
Dietel, Rosemarie 232
Dittmar, Delores Ann 232
Ditto, Dianna M. 233
Dixon, Charles Melvin 233
Dixon, Curtis Waymond 233
Dixon, Lois Ann Smith 233
Dodds, Donald Rex 232
Dodds, Martha Ann Moseley 233
Dominguez, Sylvia Ann 109, 233
Donahoe, Ronald V. 233
Donnelly, Stephen Corgan 233
Dorotik, Minnie R. West 233
Dorrance, Craig Ronald 233
Doty, Vicki Amanda 233
Doyal, Terry Neal 233
Doyle, Kenneth Wayne 230
Dragos, Patti Eilene 105,233
Drake, Debra Jane 233,86
Dressler, Barbara Jane 109, 233
Drews, Evelyn Lois 233
Drude, Karen Ann 233
Drueckhammer, Donna Mae 233
Debose, Wanda Faye 234
Ducote, Robert Wayne 234
Duff, James Paul 234
Dugan, Linda Jolene 234
Duke, Michael Ray 234
Dunaway, Rebecca Renee 234
Duncan, Darrell Eugene 234
Dunlap, Mark Randall 234
Dunn, Alvin Lee 234
Dunn, Eddie Gottschalk 234
Dunn, Gayls Ann 109,234
Dunn, Joy Lee 234
Durst, Douglas Glenn 234
Durst, Teddy Edward 234,86
Dusek, Bob William 234
Dusek, Calvin James 234
Dutton, John Ross 234
Dyess, Tommy 234

E

Eades, Herbert Glenn 234
Eades, James Warren 234
Eakins, James Garland 234
Earhart, Darrell 234
Earle, Nita Louise 234
Early, Timothy 234
Ebeling, Judith Dee 234,290 167
Eckhardt, Robert 110, 234, 257,97
Eckols, Eugene Michael 234
Eckols, Joseph Slayton 43
Edling, Dwayne 234
Edwards, Forrest Walton 234
Edwards, Randall Gene 234
Edwards, Stanley Leland 234
Edwards, Steven Hemphill 234
Eggemeyer, Sheryl Ann 234
Eisenbach, Sharon Lynette 234
Eisenbach, Vicki Ruth 234
Elgueseba, Irene 234
Elkins, Glenda Gay 235
Elliott, Morris Walter 235
Ellis, Kathy Diane 235
Ellison, Edna Darlene 235
Ellsworth, Perry Kent 110,235, 243
Elrod, Diana Louise 116,235
Ely, Randon Bond 235
Emmons, Gary Marshall 235
Emsoff, Bill Lynn 235
Endicott, Bobbie Jean 235
Engelman, Katherine Layne 235
Englebrecht, Deborah Paige 235
Englert, Ralph Alfred 235
Enslin, Scott W. 38,41,106,45
Ensminger, David Wayne 235
Ensor, Delma Qualls 236
Epperson, Arthur W. Jr. 55, 236
Ertresvaag, Chris Eric 236
Escobedo, Samuel Cedillo 236, 96
Espinosa, Ilda 236,98
Estes, Alisa Kay 109,236
Estes, Lynn 105
Etgen, Martha Cogdell 236
Ethridge, Thomas Burton 236
Eubanks, Joy Lee 236
Eubanks, Pamela Ann 236
Eustis, Oma Maureen 236
Eustis, Stevan Donald 110,236
Evans, Evelyn Irene 236
Evans, Janet Lee 236
Evans, Janis Rene 236
Evans, Rickey Don 236
Evans, Sue Ann 236
Everett, Alton Floyd 236
Evridge, Mary Margaret 29, 236

F

Failing, Kathleen Ann 109
Fannon, M. Carolyn Pearce 236
Fant, Charles E. 237
Faris, Robert Whitney 237
Farrar, Susan 237

Faught, Larry Reed 237
Fecher, Patricia Lee 237
Feller, Nancy Lee 237
Fenex, Trenton Lane 237
Ferguson, Carey Marie 237
Fernandez, Ana Maria 31,237, 161
Fernandez, Hilda 237
Fielder, Fred Wayne 237
Fields, Renee 237
Fields, Vance Winfrey 110,10, 237,257
Fincher, Leona Merle 237
Finley, Lewis Wayne 237
Finley, Thomas Don 147
Fisbeck, Suzanne 105,237
Flanagan, Karen M. 78,79,237
Flanagin, Thomas David 237
Fleenor, Patricia Marie 237
Flores, Dan Deleon 237
Flores, Joseph F. 237,96
Flores, Linda S. 237
Flores, Louis Banda 237
Flores, Mario Armando 237
Flores, Olga Melendez 237,98
Flowers, Rabe 237
Flowers, Ray 237
Floyd, Charles Michael 237
Flynt, Herrell Byron 110
Foelker, George A. Jr. 237
Fogerty, Irene Catherine 237
Fonville, Ann Renee 237
Fore, Cynthia Jean 237
Foster, David Edwin 237
Foster, Donna Lynn 237
Foster, Thomas Arnold 237
Fowler, John Victor 238
Fowler, Vicki 238
Fowler, Vicki Rae 238
Fox, Pamela Kaye 238
Franke, Wayne Thomas 110, 131,37,36,130
Franklin, Charles Ray 122,126, 127,238
Franklin, Jerry Dee 238
Franklin, Jim Robert 238
Franklin, Wilson Dale 238
Freeman, Bobbie Jo 238
Freeman, Garlon Dale 238,166
French, Marion Glyn 238
Frerich, Louise Ann 238
Fritz, Genevieve Charlotte 238, 85
Fry, Cynthia 77, 238
Fry, Richard Lewis 238
Frysak, Sharon Gail 238,182
Fuessel, Ricky Lynn 238
Fulgham, Nancy Cunningham 238
Funk, Michael Eugene 238
Furgeson, John Francis Jr. 238

G

Galindo, Adelita 238,164
Galindo, Delma Letticia 238
Galindo, Manuel R. 238
Gallegos, Edward Gonzales 238
Gamez, Trini 238
Garcia, Adelle Alvarado 238, 98
Garcia, Albert Carrillo 238
Garcia, Alvin C. 238
Garcia, Argelia Galindo 239,98
Garcia, George A. 100,239
Garcia, Maria Antoinette 109, 239
Garcia, Martin Berlangas 239, 96
Garcia, Pete Ronald 96
Gardner, Robert Walter 239
Garner, Jerry Don 114,239
Garrett, John Thomas 106
Garrison, Molly S. Wofford 239
Garza, Aida 239
Garza, Marion Albert 239
Gassiot, Vicki Ruth 113,239
Gates, Edward Lee 239
Gaynor, Kenneth Paul 239
Gehring, Bennie Jean 239
Gerloff, Cathy F. McGinnis 239
Gerrells, Marsha Jo 239
Gibbs, Barbara Jean 239
Gifford, Johnnie Harold II 239
Gilbert, Donald Keith 110
Gill, Michael 239
Gill, H. Ernest Jr. 239
Gill, Ralph Morgan 41,71,114, 239,42
Gill, Randy Arnold 239
Gladden, Cecil Patrick 110,97
Glaeser, George Henry 239
Glass, Mary Helen 239
Glasscock, William Andrew 239
Glasson, Larry Doyle 239
Glenn, Janis 239
Goedrich, Diana Faye 239
Gomez, Louis 239
Gonzales, Martha Martinez 239
Gonzalez, Sammy F. 96
Goodrum, Johnny Lee 239
Goodson, Gill Scott 240
Gordon, Kelly Gene 240
Gordon, Pamela Elaine 240
Gore, Paula Dell 240
Gotcher, Gay Laine 240
Govar, Evangeline 240
Grafa, Steven Nance 240
Granberg, Paul Anderson 240
Graves, Deborah Ann 104,240
Gravitt, John Lee 110,240
Gray, Larry Dean 240
Green, Bouneva Jo Holland 240
Green, Ladonna Gaye 240
Green, Sharon Lynnette 240
Greenlee, Linda Gayle 240
Greer, Elias Theodore 240
Gregg, Kyle Stanley 240
Gregston, Alan Grady 240
Griffin, Harry John 122,128, 240,146
Grigson, Wayman Dale 240
Grimshaw, Iris J. Riddell 241
Grissom, Phyllis Kay 241
Grizzle, Barbara Jean 241
Groff, Ernest Fred 241
Grubb, Teresa Kay 241
Grubbs, Kathryn Lou 241
Gruetzmacher, Carolyn C. 241
Guerrero, Julio Galan 241
Guess, Susan Gail 241
Gully, Jerome Frank 241
Gumm, Ricky Don 241
Gurley, Johnny O. 106
Guthrie, Jessie M. Jr. 241
Gutierrez, Arnoldo M. 241
Gutierrez, Delia Uranga 241
Gutierrez, Robert Uranga 241, 57
Gwyn, Richard Armor 241,166

H

Ha, Chi Ping 75,241
Hagar, Martha Sue 241
Hagelstein, Gregg Barsch 241
Hailey, Becky Lynn 241
Hale, Marcus Edward 100,241
Hale, Michael Vaughan 241
Haley, Charles Leslie 241
Halfmann, Arnold Ralph 241
Halfmann, Judy Ann 105,241
Halfmann, Lois Ann 241,92
Halfmann, Pamela Jane 241
Hall, Deborah Kathleen 241
Hall, Deryl Ann Dunagan 241
Hall, Randy Hershall 241
Hall, Teresa Ann 109,241
Hallmark, David Ann 241
Hamby, Ruth Ann Scruggs 241
Hamilton, Jackie Wayne 242
Hamilton, James 242
Hamilton, Michael Newton 242
Hammit, Rhonda Jane 242
Hammons, Katherine R. King 242
Hammons, Walter L. 242
Haney, Sandra Kay Phillips 242
Hann, Terry Michael 242
Hansen, Richard Dean 242
Hanson, Sandra Kay 242
Harbour, Dorothy Kay 243
Hardberger, George Robert 243
Hardegree, Cynthia Ann 243
Hardin, Deborah Ann 243
Hargrove, Leonard 47
Harlow, David Randall 243
Harlow, Grady Michael 243,86
Harmon, Judy Gayle 243
Harper, Morris Aubrey 243
Harrell, John Michael 243
Harris, Anderson Campbell 243
Harris, Clifford Bill 243
Harris, Deborah Lee 243
Harris, Marylou 243
Harris, Regina Laura 243
Harris, Sharon Lavon 243
Harris, Taylor Murphy 243
Harrison, Arthurlyn Carol 243
Harrison, Charles Eugene 100, 243
Harrison, David Earl 100,243, 148,149,165
Harrison, Gloria Jane Ray 243
Harrison, Jan 243
Harrison, Mark A. 243
Harrison, Sarah Emily Otto 243
Hartin, Danny Ray 127,129, 243
Hartman, Condry 150
Harzke, Paul Woodrow Jr. 243
Hasse, Judy Lee 244
Haun, Janeen Clements 244, 88,164
Havlak, Sandra Kay 244
Hawkins, Margaret Ann 244
Hawkins, Roslyn Louise 244
Hawthorne, Barbara Ann 244
Haynes, Stephen Teil 244
Head, Kathering Michiel 244
Head, Sharron A. Jackson 244
Hearn, Betty Lois 244
Helmers, Deborah Jane 244
Hempel, James Dudley 244
Henderson, Brenda Kaye 108, 244
Henderson, Perry Neil 244
Henry, Mary Jane 244
Hensley, Peggy Diane 244
Hensley, Sam Lennon 244
Henson, Clinton Earl 166
Hernandez, George Henry 244
Hernandez, Joe 244,103
Hernandez, Santa 244
Herndon, Clarence W. 244
Herridge, Carolyn Ann 244
Herridge, John Robert Jr. 244
Heskett, Eddie Ray 244
Hess, Kathlyn 244
Hess, Margaret Rose 244
Hester, Joy Z. Williams 244
Heumier, Gary Clark 244
Heumier, Timothy Alan 244
Hibbs, Helen Margaret 244
Hickey, Phyllis Anne 244
Hicks, Cindy Sue 244
Hicks, Larry Glenn 244
Hicks, Robert Dean 244
Hicks, Russell Dale 244
Hiebert, Tommy Mac 245
Higgins, Barbara Jean 105, 245
Higgins, John Scott 245
Hill, Don Ervin 245
Hill, Gary Randall 245
Hill, Linda Gay 245
Hill, Mark Lamont 245
Hillan, Elizabeth Sue 245
Hinds, Jacky Don 245
Hines, Debbie Ann 245
Hirt, Steven Dale 245
Hodapp, Karla Gayle 245
Hodges, Tom Lyndle 47,245
Hodges, Tommy Lee 245
Hodnett, J. C. Jr. 245
Hoelscher, Cynthia Gail 245
Hoelscher, Karen Anne 245
Hoelscher, Phyllis Yvonne 245
Hoerres, Patti Lorraine 245
Hoerster, Christin Claire 245
Hofmann, Rex William 148
Hogg, Marva Lee 245
Hohensee, Jerry Glyn 245
Hohensee, Ronald James 245
Holden, Michael S. 245
Holder, Thomas Wood 245
Holik, Frank Joseph III 245
Holik, Fraron Emil 245
Holik, Walter Emil Jr. 245
Holland, Sarah Nell 245
Holleman, Tylithia Nanette 245
Hollingsworth, Kenneth W. 245
Holmes, Debra Kay 245
Holtman, Carol J. Weishuhn 245,166
Holtmann, Lounette Lee 245
Hood, Cynthia June 81,229, 245
Hood, James Keith 246
Hooker, Michael Ray 246
Hoover, Bobby Lowell Jr. 246
Hoover, Jay Don 246
Hope, Donna Kay 246
Hoppe, Toye Grace 109,246
Hopper, Donna Kay Kincaid 246
Horak, Marilyn Joe 246
Horn, Larry Daniel 246
Horne, Paul Varric 246
Horton, Jane Nash 95
Horton, Steve Garry 247
Hoskins, Michael Preston 247
Houck, Sharon Lynn 113,86, 164
Houpt, Jimmy Charles 247
Howard, Jack Wayne 247
Howard, Paul Davis 247
Howard, Randy Lon 247
Howard, Robin Sharlee 247
Howell, Brent L. 247
Hruska, John Menke 247
Hubbell, Carl Edward 247
Huble, Renette Dalene 247
Huchton, Donald Frank 247
Huchton, Joseph M. 247
Hudson, Dow Thomas 247
Hudson, Gwendolyn G. Priest 247
Huerta, Felix Diaz 148
Huff, Kathryn Lynn 23,81,108, 247
Huff, Margaret Jean 247
Huffaker, Rodney D. 247
Huffman, Judy Susan 68, 247
Huffman, Mary Sue 247
Hughes, Marion 41,247
Huling, Leslie Leigh 81,247, 289
Hullharvey, Howard 247
Hunt, Don Carl 71,114,247
Hunt, Lou Nelda Gibson 247
Hunter, Omar Eugene 247
Hunter, Thomas Remegius 247
Hurst, Joseph Lynn 247
Hurt, Richard Dwain 247
Hutchinson, Martha Ann 247
Hutchinson, Thompson G. 71, 114
Hyden, Ronald Edwin 107,248

I

Ingham, Dorothy Marie 108, 248,97
Irby, Billy Gene 114
Irvin, Marquita Wyvonne 248
Isbell, Mary Jeanine 68,248
Ivey, Roy Gene 80,81,248
Ivy, Candace Mae 248

J

Jackson, Arthur Charles 248, 280
Jackson, Janet Lea 248
Jackson, Jean L. Petrilla 248
Jackson, John Richard 248
Jackson, Robert Alan 248
Jackson, Susan Howard 248, 55
Jacoby, Billy Ray 100,248
Jacques, Henry Jr. 248
Jansa, Ruth Marie 248,55
Jarrell, Gloria Jane 248
Jenkins, Billy Jack 111,229
Jenkins, Katherine Alice 248
Jernigan, Carroll Gaylon 248, 155
Jernigan, Thomas Calvin 248
Jeschke, Wilburn Charles 248
Johanson, Peter Albert 106
John, Angelique Marie 248
Johns, JoAnna Lynn 113,248, 132
Johnson, Christy Lynne 248
Johnson, Dana Kay 248
Johnson, David Scott 57
Johnson, Debbie Elaine 116, 248,92
Johnson, Donald Ray 248
Johnson, Joan Verna 248
Johnson, Lauren Jo Smith 248
Johnson, Mickey Charles 248
Johnson, Rufus Lamar 55
Johnson, William Edwards 248
Johnson, Jacquelene Gayle 248
Joiner, Danna F. Haney 248
Jones, Amanda Moore 248
Jones, David Scott 249
Jones, John Corwin 249
Jones, Larry Dee 111,243,249
Jones, Louise 249
Jones, Mickey Kay 249
Jones, Rita Gail 105,249
Jones, Vicky Ann 249
Justiss, Carolyn J. 249

K

Kahlig, Joyce Annette 249
Kane, Prestidge Lee 100
Kantro, Frank Leon 249
Kapavik, Alma Jo 249
Karmany, William H. Jr. 249
Karnes, Suzanne Stewart 249
Kasper, Rita Larue 249
Kauffman, Linda Carol 76
Keel, Joe David 125, 249
Keeling, Alan Jerald 249
Keeling William Forest 249
Keene, David 107
Keener, James Ray 249
Keesee, Dana Richard 142, 138
Keesling, Sylvia Diane 249
Keller, Kenneth Karl 249
Kelley, Gayle Childers 80,81, 249
Kelley, Larry Wayne 107,249
Kelly, Sheila Ann 243
Kennedy, Mary Ella Rodgers 249
Kenney, Janice Sue 249,95
Kessler, Harriet Ann 249
Keyser, Colleen Ann 249
Kidwell, Michael Kurt 107,249
Kiefer, Linda Janelle 249
Kiesling, Lynn Duane 249
Kiesling, Shirley Joan 249
Kilgore, Michael Don 100,249
Kinard, Terry Mac 121,125, 127,126,129,250
Kincaid, Janis Lee 250
Kincaid, Lanice Jetta 250,43
King, Barbara J. Herron 66
King, Brenda Gayle 250
King, Debra Gayle 250
King, Donna Gail 250
King, Jerry Don 250
King, Pat Cowden 250
King, Paul Ray 250
King, Susan Kay 250
King, Thomas Wayne 114
Kingsfield, Linda Kae 250,76
Kinsey, Martha Ann 250
Kirby, Martha Louise 250
Kirkpatrick, Charles A. 106 250,86
Kirksey, Gary Dwain 123
Kirksey, Marsha J. McCurry 250
Klattenhoff, Lesle Susan 251
Kleppner, Ronnie Scott 107, 251
Klaypas, Barry Alan 251
Kniffen, Rita Danice 251
Knight, Margaret Ann 251
Knous, Jerry Lynn 107
Knowlton, Kelly Bruce 107, 251
Koke, Walter Alvin Jr. 251
Koon, Florance Katherine 116, 251,
Koplowitz, Joe 107
Kothmann, Judy Gay 251
Kotrla, Eugene Alfred 251
Krejci, Gary Gene 251
Kubala, Donnie Ray 251
Kubinsky, John Michael 251, 141,139
Kuhlman, Ronda Lynn 251
Kuhns, Cathy Ann 251
Kujawski, Jeanette Carolyn 251,95
Kuroiwa, Izumi 251
Kusenberger, Diane Lynn 251
Kuss, Barbara Riding 251
Kuss, Leonard James 251
Kuteman, Sanford 251
Kyser, Betty Ann Ashley 251

L

Lacy, Robert Christian 251
Laird, Debra Kay 251
Lancaster, Cheryl Vonette 251
Landrum, Michael Depue 107, 251
Lane, Clyde Edward 251
Lane, George Martin 251
Lane, Janice Annette 251
Lange, Ann Frances 251
Lange, Carl James 251
Lange, Doyle Francis 251
Lange, Jeanie Ann 251,59
Lange, Marlene Ann 251
Lange, Mary Katherine 251
Langohr, Marcus Dale 252
Lankford, Stephen Lynn 252
Lapham, Douglas Darwin 252
Largent, David Fulton 100, 252,103
Larimore, Dana A. Boedeker 115,116,252
Larimore, Larry Don 114,115, 252
Larko, Peter 252
Laroux, Belva Jo Shipp 252
Laroux, William Josiah 252
Lassetter, David Leslie 252
Lassetter, Ellen D. Turnbow 252
Lau, Siu Cheng 252
Laurence, Carolyn E. 252
Laurence, Charles Edwin 252
Laurence, Sherry Lynn L. 252
Lavender, Mary Anne 252
Leal, Maria Regina 252
Ledesma, Roberto 252
Lee, Garvin Rudolph 111, 252
Lee, Sandra Dell, 252
Leggett, John Joseph 252
Leggett, Manzy Fred 252
Lehr, Margaret Ellen 252
Lehr, Richard Paul 252
Leifeste, Joan Marie 252
Lennefelt, James Craig 252
Lester, Helen Ann 253
Lester, Nancy C. Clark 252
Letz, Regina Faye 252
Letz, Reva Gail 252
Lewallen, Gary Wayne 252
Lewallen, Robert Linden 252
Lewis, Georgianna 90
Lewis, Marcia Alison 116,252
Lewis, Ronnie Dale 252
Lewis, Sharon Lea 113,252
Lewis, Terry Ann 31,109,131, 130,160
Lewright, Jack Lloyd Jr. 253
Liddell, Brenda Sue 253
Lilly, Margaret Ann 253
Lindsey, Brenda C. Guyton 253
Lissner, Mary Lindora 253
Little, Delta Ann 253
Littleton, William Steven 253
Lloyd, Rita Mae Roden 253
Lloyd, Weldon David 253
Lockley, Linda Ruth 253
Lockwood, Vickee Lee 253
Logan, Mary Lee 253
Long, Charles Edward 253
Long, Eugene Lawrence Jr. 253
Long, Nicky Wayne 107,253
Long, Ricky Lee 253
Lopez, Beatrice O. 98
Lopez, Carlos 253
Lopez, Lawrence L. 253
Lopez, Marcela Tavarez 98
Lopez, Raymond 70
Loudon, Marilee 253
Love, Franklin Andrew 111, 253
Love, Mollie Gail 109
Love, Ronald Wayne 253
Lowe, Dana Susan 104,165
Loyola, Carlos Mijarez 253
Lubke, Ronald Melvin 253
Luckenbach, Jerry Max 253
Luedtke, Stanley Wayne 253
Lummus, Jimmy Don 111
Lunday, Nona Ruth 253
Luttrell, Mark Douglas 253
Lynch, David Michael 253
Lynch, Jimmy Gayle 253
Lynch, Raymond Jr. 79

M

McAfee, Cindy Jean 253
McAnally, Jim Thomas 253, 150,151
McBride, Mary June 253,164
McBride, Susan L. Harting 253
McBroom, Mickey Dan 253
McBroom, Thomas Wayne 75, 254
McCabe, Jeffrey Carson 254
McCabe, Roy Doyle 254
McCarty, Autry Duane 254
McCleery, David Ray 254

McClellan, Marcos Lee 254
McClement, James 254
McClung, William Neill 101, 254,148,149
McClure, Jeffrey Alan 115,254
McClure, Terry Wayne 107, 254
McClurg, Charles Weaver 254
McCollum, Bryan Lynn 111, 130
McCollum, Trudy Kay 31,109, 161
McCoy, Leslie Louise 254
McCoy, Paula Karen 254
McCulloch, Tommy Leslie 100,254,148,149
McCutchen, Philip Keith 254, 150
McCutchen, Thurston Ben 69
McDaniel, Albert Lowell 254
McDaniel, Howard G. 254
McDonald, Dorothy Ann 254
McDorman, Thomas Dean 254
McGarvey, Robert Burton 71, 115,254,97
McGowen, Randal Martin 255
McHugh, Roy Thomas 255
McKay, Barbara Ann 255
McKay, Donald Carroll 101
McKay, Leah Denise 255
McKay, Michael Joe 255
McKee, Steven 68,255
McKeever, Ronnie Ray 101, 255
McKinney, Randall Everett 255
McKinnon, Clayton Dee 255
McKneely, Linda Mae 255
McLaurin, Michael Wayne 255
McMeans, Debra Lynn 255
McMillan, Larry Don 255
McMillan, Marsha 255
McMillan, Nancy Sue 255
McMillan, Susan Maureen 255
McMurray, Alta Ann 255
McQueen, Larry Joe 255
McRae, Charles Garland 255
McSwain, Elizabeth Renee 255
McSwain, Thomas Francis 255
McWilliams, David Morris 255
Macias, Jesse Joe Jr. 255
Maddux, Margaret Ann 81
Magee, Sally Jane Parker 255
Maier, Charles Harvey 78,79, 255
Major, Marshall Rufus 255
Manos, Johnnie Dobbins 255
Manship, Gregory Garvis 255
Marcos, Miguel Juan 255
Marecek, Dan M. 255
Marecek, James Allen 255
Marines, Leticia
Markee, Donald Eugene 255
Marks, Ricky Joe 255
Marshall, Nancy E. Mathis 256
Martin, Brenda Marlene 256
Martin, Charlie Jim Jr. 256
Martin, James Michael 256
Martin, Susan Carol 256
Martin, Wesley Homer
Martine, Linda Kay 77
Martinez, Armando Gongalez 256,103
Martinez, Fernando T. 256
Martinez, Hector Duran 257
Martinez, Mary Frances 256, 97,98
Martinez, Mary Jane 257,97
Massey, Teresa J. Honeycutt 257
Masters, Steven Kimble 257
Mathews, Glenda J. Parson 257
Mathews, Hubert Daniel 101, 257
Mathews, James Preston 257
Matson, Larry Glen 110,257, 271
Matthiesen, James Allen 257
Matthiesen, Judith Helen 78, 79,257,84
Maxwell, Frances Dolores 257
May, Daniel Richardson 257
Mayer, Wade Alan 41
Mays, Marion Douglas 257
Meadows, Todd Kevin 42,43
Mears, Natha Jo 257
Medrano, Guadalupe 257
Meikle, Donald Rene 257
Menchaca, Margaret Diana 257
Menchaca, Ricardo Galan 257
Menchaca, Sylvia Rose 257
Mendez, Anna L. 257
Menzies, John Stephen 257
Mercer, Carolyn G. O'Harrow 257
Mercer, Jimmy Randall 257
Merkel, Philip Steven 115,257
Merrill, Clifton Edwards 257
Meyers, Rhonda Kay 258
Middlebrook, Randall Dean 258,88
Mika, Janice Fay 258
Milburn, Lynda Sue 258
Miles, Gary James 258
Miller, Donald Dale 258
Miller, Tommy Charles 258
Miller, Tommy Gayle 258
Millican, Teddy Wayne 258
Mills, Mary Opal 258
Mills, Richard Earl 258
Mireles, Manuel Jr. 258
Mitchell, Ardith Marie 258
Mitchell, Martha 258
Mitchell, Michael A. 38,258
Mitchell, Patricia Diane 258
Monroe, Marsha Ann 78,79
Montgomery, Roxanna J. 258
Moore, Billy Gene 258
Moore, Frederick Stanley 38, 258,86
Moore, Larry Ray 258
Moore, Merry Dee 258
Moore, Michael Dale 100
Morales, Linda Reyes 258
Morris, Jane Annette 258
Morris, Roy Eugene 258
Morris, Sue Ann 258
Morrison, Royce Neill 258
Morrow, Clarence T. 256
Morrow, Karen E. Clark 256
Morse, Robert A. 100
Morse, Stanley 258
Mortensen, Dallas Ilene 258
Moseley, Stephen Lee 258
Moss, Ricky Thomas 258
Mosty, Mary Louise 258
Moulton, Joe Angus 258
Mullins, T. Christine Ligon 258
Multer, Marsha Ann 258
Mundell, James Clinton 150, 151
Murphy, Robert Louis 114
Murray, Bryan Edward 258
Murray, Gary Max 259
Murray, Mary Frances 104
Murray, Robert Ellinwood 115, 259
Murrell, Graydon Neal 259
Mussatto, Deborah Susan 259
Musta, Charles Anthony 111
Myers, Louis Allen 259

N

Nalepka, Edward 259
Nava, Mary Ellen 98
Neal, Anna Marie 259
Neal, William Ellis 259
Ned, Phillip Charles 141,134, 137
Neely, Robert Lawrence 259
Neeper, Darla Suzan 259
Neighbors, Philip Arthur 259
Neill, Patricia Darlene 259
Nelson, Gary Lynn 259
Nesbit, Cabot Clay 259
Nevins, Jarrold F. 111,259
Newsom, Denise Ann 259
Newton, Martha Ann Hughes 259
Newton, Susan 259
Nibling, Barbara J. 75,259
Nichols, Danny Lee 259
Nichols, Halena Wozencraft 259
Nicholson, Kenneth E. 259
Niehues, Roy Werner 259
Nieto, Maria Esther 259
Nigem, Hanna Toumeh 259
Nixon, Margaret E. Edmiston 259
Nobles, Lydia Gay 259
Noles, Diona Sue 259
Norman, Robert Edward 259
Norris, David Lloyd 259
North, Ronnie Lee 150
Noyd, Michael R. 115,259

O

O'Bryant, Vickie Lynn 259
O'Dell, Michael Leslie 259
Odom, Jana Elaine 260
Odom, Ronald Gene 260
Odstrcil, Linda Ann 260
Odum, Harold Glenn Jr. 260
O'Flinn, Larry Paul 260
Oglesby, William Henry 107
Okyir, Kofi Obuame 146
Oldham, Mitzi Kay 260
Olivares, David 260
Oliver, Emily Sue 104,260
Olsak, Stephanie Ilene 260
Olson, Allen Eugene 260
O'Neal, Alice Pauline Carr 260
O'Neal, Donna Ruth 260
O'Quin, Marcus Kevin 101
Ornelas, Silverio Lopez 260
Orsak, Jerry Joe 115,221,131, 97,37,130,163
Orsak, Thomas Calvin 159
Ortiz, Reynaldo Ramirez 260
Osbourn, Joni Meryl 260
Osbourn, Russel Terry 260
Osbourn, Toni Cheryl 260
Oswald, Bonnie Sue 260
Overstreet, Morris L. 260,145, 146,144,164
Owens, Hedy Jean 131,130
Owens, Sherry Leigh 260
Owuso, Joshua Kwasi 21,145, 146,147

P

Pace, Robert Harold Jr. 260
Pagan, David Mac 260,144, 147
Pagan, Rodney Wayne 260
Palmer, Ronnie Lee 260
Palmer, Wayne Lee 260
Pape, Mark Wayne 86
Parker, Gail Marie 55
Parker, Linda Dianne Banks 260
Parker, Randy Dean 260
Parker, Richard Kevin 260
Parr, Mary Catherine 260
Parrish, Charles James 261
Parry, Norma Ione 104,261, 76
Partridge, Emmett Bradford 261
Paschal, Saundra Lynn 261
Pate, Gary Lloyd 261
Patterson, James Clifford 261
Patterson, Larry Jay 107,261
Pattillo, Patricia Ann 261
Paulsen, Gary Raymond 261
Paz, Jose Roberto Jr. 261
Pearson, Donald G. 41,261,86
Peiser, Karen Faye 261
Peitchinsky, Jesse Terrell 261
Pelzel, Larry Gene 261
Pena, Lorenzo Gonzales 261
Pena, Santa L. Trevino 261
Penafiel, Rolando 101
Pender, Vivian Ann 262
Pendrergrass, Scottie Clark 107
Pennington, Caroline Jo 262
Perez, Ada Elia 261
Perez, Jerry Soto 262
Perez, Nemesio 262
Perkins, Delana Starr 262
Perkins, Tana Lou 113,262
Perry, David Neil 115,262
Perry, Sharon Eileen 116,262
Peters, David D. 71,262
Peters, Frank Robert 262
Petrilla, Louise 116
Petro, Eugene Francis 262
Pettiet, Ginny Ann 262
Pettiet, Thomas Glenn 262
Petty, Michael Scott 262
Phelps, Donna J. Griffin 262
Phenix, Cynthia Ann 31,262, 160,158
Pherigo, Robert Wayne 262
Pina, Santo C. 262
Pinkerton, Patricia Ann 262
Pitman, Tommy Richard 101
Pittcock, Ronda Doylene 262
Pittmon, Gregory Terry 262
Pitts, Robert Fred 262
Plumlee, John Howard 262
Pointer, Jerry Duane 262
Pontani, Michelle Ann 262
Pool, Billy Cleave 115,262
Pool, Christine Diane 262
Pope, James David 262
Porras, Carmen M. 262
Porter, Jack 262
Porter, Mark Sidney 262
Porter, Steven Wayne 262
Poteet, W. Randall 262
Pounds, Brenda Ann 104,262
Pounds, Danna Jeannette 104,262
Powe, William August 263
Powell, Edward Lee 141
Powell, Jan 263
Powell, Larry Neal 263
Powell, Madelaine Ann 263
Powell, Olan Bishop 263
Powell, Phyllis D. Turner 263
Powell, Robert Larry 263
Powell, Thelma J. Walker 263, 66
Powell, Weldon Robert 263
Power, Kenneth Byron 263
Preston, John L. 41,88
Price, Harold Dean 106,263
Priddy, Elizabeth Ann 263
Priess, Brenda Fay 263,159
Prince, Barbara Diana 263, 159
Pruitt, Glenn Aulton 263
Pruitt, Nolvia G. Barnes 263
Psencik, B. Karan 263
Pullig, Don Wayne 263
Pusley, Debbie Ann 263

Q

Qualls, Wanda Florence 263

R

Ramirez, Benny Ray 263

Ramirez, Charlie Salazar 263
Ramos, Johnny 263
Ramsdell, Stephen Kenneth 263
Raney, Brenda Joyce 116,263
Rasor, Beverly Jo 263
Ratliff, James William 125
Rauch, Michael Scott 263
Rawlings, David Robert 107, 263
Rawlings, Paul Thomas 101, 263
Ray, Lonnie Robert 263
Reavis, Kathryn Jean Bolen 264
Rector, Barron Scott 264,74, 148
Rector, Ricki Ann 264
Reed, Anita Mychele 264
Reed, Jackie William 264
Reese, Virginia L. King 264
Reeves, Clinton Lee 264
Reeves, Earl Wallace 264
Reeves, Eathel F. 264
Reeves, Gary Wayne 264
Reichenau, Joan Dee 264
Rey, Francisco D. 96
Reyes, Olivia C. 264,98
Reynolds, Darlene Seibert 264
Reynolds, Fred Davis 264
Reynolds, Richard Keith 264
Rhodes, Clyde Estle III 105, 107
Ribble, Darla Jeanette 264
Rice, Billy Joe 264
Rice, Jana Lynn 264
Richards, Carolyn K. Bryan 264
Richards, Marcia 109,264
Richards, Sallie Odom 264
Richards, William A. 264
Richardson, Debra Shane 264
Richardson, Judith Marie 264
Richardson, Michael Theron 264,136
Richardson, Sharla Jo 264
Richardson, Susan Denise 264
Richling, Eugene Joseph 264
Richmond, James Thomas 264
Ricks, Connie Lynn 264
Riedinger, Patricia Hughes 95,84
Riess, Andrew John Jr. 264
Riggs, Mitchell Louis 264
Riley, Clark 265
Riley, Reanna Graham 265
Rios, Juan Ernesto Briones 265
Rippetoe, Judy A. 265
Ripple, Terry Charles 265
Rivas, Joe 265
Rivera, Joe 265
Rives, William Randolph 265
Roach, Cristie Lea 265
Roach, J. C. Jr. 265
Roach, Lillian Ruth Jones 265
Roach, Paul Henry 265
Roach, Sheila Mae 265
Roach, Sue Ellen Craig 265
Roach, William Ross 265
Robbins, Lisa Renae 265
Robbins, Portis Samuel 265
Roberson, Refford M. 115
Roberts, Charlotte Jean 265
Roberts, Elton Erron 265
Roberts, Penny Anne 265
Roberts, Richard E. II 115, 265
Roberts, Theresa Wynelle 265
Roberts, Wilma C. Taylor 265
Robinson, Debra Kay 265
Robinson, Jimmy Don 265
Robinson, John Thomas 265
Robinson, Michael Carter 265
Robinson, Thomas Garner 57
Robles, Connie Marie 98
Rodgers, Susan Ernestine 265
Rodriguez, Jolanda F. 265
Rodriguez, Maggie 265
Rodriquez, Janie Maria 265
Rogers, Christie 265
Rogers, Gary Wayne 114
Rogers, Randy Ross 111,265
Rogers, William Andrew 265
Rogers, William James 265
Rojas, Olga 266
Roos, Nancy Jane 266
Rose, Earlie Odus Jr. 266
Rose, Judith Gail 266
Ross, Marijohn 266
Ross, Rebecca Mae 53,266
Ross, Sue Ann 266
Rosser, William Lynn 266
Rosson, Jim Chris 266
Rosson, Roy Jay 266
Rosson, Susan Kay Brown 266
Rountree, Clarice Marie 266
Rountree, Randolph Winsler 47,266
Rowden, Michael Alan 266
Rowlette, Mac Alan 105,107
Ruddell, Cynthia Dawn 266
Rudder, Deborah Lois 266
Ruddick, Donna Kaye 266
Ruggles, Linda Kay 266
Rumans, Phyllis Ann 105,55
Rushing, Lauren Dayle 267
Russell, Chris Lee 267
Russell, Linda Lou 267

S

Sage, Gary Max 267
Salcido, Eduardo Garcia 96
Saldana, Virginia 267
Salinas, Hermelindo 267
Salinas, Juan 267
Salvato, Frank Lynn 267
Salvato, Toni Rosanna 267
San Miguel, Armando Joseph 267,147
Sanchez, Manuel 267
Sanchez, Mario Soto 267
Sanchez, Romelia Mary 267
Sandel, Clyde Darwin 107
Sanders, Kenneth Foster 111, 267
Sankey, Lois Anne 267
Saunders, Devonna Ray 109, 267
Savage, Richard Steven 267
Savory, Cynthia Jean 267
Sawyer, Clyde Wilbert 267
Sawyers, Eddy Ross 267
Saylor, Stephanie 267
Scarborough, James Lynn 267
Scarborough, John Lane 267
Schafer, Johnny Lee 267
Scherz, William Carl 267
Schinkel, Roberta Lynn 267
Schneider, Karen G. Seward 116,267
Schneider, Timothy Joe 267
Schrader, William Gary 267
Schraer, Donna Jean 267
Schultz, Peter Heinz 267
Schulz, Cathy Jo 267
Schwab, Christine Martin 267
Schwartz, Floyd Jerome 267
Schwarz, Evelyn Annette 268
Schwertner, Ronald Paul 268
Schwertner, Teresa Marie 268
Schwertner, Yvonne Rose 268
Scott, Carol Jane Davis 268
Scott, David Wyatt 268
Scott, Donald Lee 268
Scott, Gary Leon 268
Scott, Harvey Allen 268
Scott, Kerry Brent 268,42,43
Scott, Nolen Lee 268
Scroggins, Robert L. 101
Scruggs, Robbie Dale 268
Scudder, Edward Kenneth 268
Seaman, William Harold Jr. 268
Sedeno, Frank Figueroa 268
Sefcik, Jerry Lynn 268
Seidel, Daniel F. 268
Serna, Willie Jr. 268
Sevier, Fernando Briones 268
Sexton, Richard Alan 268
Shaffer, Bernard D. III 41, 268,86
Shahan, Debra D. Faught 268
Shahan, James Keith 268
Shatto, Jimmy Ray 268,289
Shaver, Ronald Lee 268
Shaw, Arthur Donald 268
Sheen, Sandy M. 268
Shelburn, Phyllis Ann 268
Shelton, Charles Stuart 268, 148
Shelton, Steven Robert 268
Shepard, Rex Burton 111
Shipman, Terri Lynne 268
Shook, Diana Joyce 268
Shook, James Douglas 268
Short, Joy Annette 268
Shuffield, Carolyn Elaine 268
Shuster, Robert Bradley 269
Shutter, Carole Sue Travis 269
Silva, Julia Lee Lara 269
Silvas, Clelia 269,98
Simmons, Deborah Jane 71, 116,269
Simmons, Jo Nell 269,166, 86
Simmons, Nancy Jane Osborne 269
Simmons, Tom A. 269
Simpson, Sharon Rose 269
Simpson, Steve Alan 269
Sinclair, Terry Michael 111, 229
Sipes, Jeff Edward 269
Skelton, David Lynn 107,269
Skidmore, Scott Anthony 107, 269
Slagle, Shelley Elaine 269
Slagle, Suzanne 269
Slaughter, Sandra Gayle 269
Slaughter, Ysleta Jean 154
Sloan, Claudia Leigh 71,116, 269
Slone, Daved Lee 269
Sloper, Sally Ann 269
Smetana, Ralph John 269
Smetana, Ricky Donald 269
Smith, Andrea W. 269
Smith, Bobby Irson 269
Smith, Charles Verner 269
Smith, Curtis Charles
Smith, Cynthia Elaine 269
Smith, David 269
Smith, Donna Nall 269
Smith, Dwayne Cole 269
Smith, Gail Green 113,270
Smith, George Edward 270
Smith, Glenda Nell 270
Smith, Jacqueline Gayle 270
Smith, James Allan 56
Smith, Janet Lee Brashear 270
Smith, Jerry Dwayne 270
Smith, Michael Dale 257,270
Smith, Nolan Douglas 270
Smith, Philda Darlene 270
Smith, Phyllis Jane Roy 271
Smith, Roy E. Jr. 271
Smith, Sheila Ann 271
Smith, Stacia Dee 271
Smith, Daun 173,164
Smith, Stephen Gale 271
Smith, Susan Diane 271
Smith, Vick Edward 271
Sneed, Rhonda Lynette 271
Snell, Richard Allen 271
Snodgrass, Shirley Secar 271
Socha, Larry Joe 271
Socha, Margie Jane 271
Soldano, Margaret J. Barler 271
Solomon, Phillip Wayne 271
Soper, Carol Ann 105
Sorrells, Sue Carol 271
Sosa, Armando Gomez 271
Sotelo, Antonio Garcia 271
Soto, Diana 271,98
Soto, Tomas Garcia 271
Sowers, Richard Mason 271
Soyars, Timothy Ray 100,271
Soza, Norma Leticia 271,98

Specht, John Warren 271
Specht, Robert Allan 271
Speck, Henry Walter III 271
Spencer, Kenneth Wayne 272
Sperber, Steven Abraham 107
Spinks, Colegate Villaret 272
Spoonts, Gary Scott 111
Spriggs, Johnny Lee 141,142, 139,134,137
Springer, Lora Lou Pierce 272
Springer, Ronald Baldwin 272
Springer, Roy Ellis 272
St. John, Mackie William 273
Stacy, Catherine Carr 28,54
Stacy, Roy Lee 271,272
Staha, Michael Joseph 272
Stallone Janet Lorraine 272
Stanfield, Pamela Kay 272
Stanford, Pattie Sue 272
Stanford, Terry Lynn 272
Stanley, Betty Lu 272
Starkey, Alonzo Lycurgus 111,272,97
Steele, Mark William 115,272
Stephens, Ben Michael 272
Stephens, Rebecca L. Smith 272
Sterling, James Thomas 272
Sterling, Patricia 272
Sterling, Robert Allen 93
Stevens, Craig Alan 272,150, 151
Stevens, Perry Leslie 272
Stewart, Jeffrey Jay 273
Stewart, Lynn Howard 273
Stewart, Rex Wayne 273
Stewart, Tracy Sue Hess 273
Stinnett, James Kenneth 273
Stinnett, Kathryn Ann 273
Stinnett, Susan Evridge 273
Stirl, Ralph Eugene 273
Stockbridge, Wilfreda 273
Stockton, Jerry Scott 107
Stockton, Lewis Austin Jr. 80, 81
Stoerner, Cathy Lee 273
Stone, Chrisler Lee 115,273
Stoner, Michael Augustus 273
Stooksberry, Annette 31,161
Stooksberry, Suzette 86
Stout, Susan Elizabeth 273
Stovall, Charles 111
Stovall, Nancy Laverne 273
Strahl, Stephen Clifford 273
Strickland, Deborah Ann 273
Strickland, Jody H. 273
Strickler, Jack Frailey Jr. 273
Strom, Ann Marie 273
Stroud, Terry 273
Strube, Theresa Irene 273
Stubblefield, Karyn Kimbal 273
Stublefield, Keryth J. 273
Sturm, Michael Paul 273
Stutts, Gary Albert 273
Sublett, Bruce Loren 273
Sudduth, Michael Allen 273
Sullivan, Marcus Lloyd 41, 273,42,43,86,45
Sullivan, Sharon Kay 105,273
Sullivan, Thomas John 273
Sundberg, Jamie Lue 273
Sutton, Edward William 273
Switzer, David Wayne 274
Sykes, Neil Anderson 111,227

T

Tabb, Grace Ann 274
Talamantes, Arthur E. 274
Talamantes, Rolando G. 274
Talley, John Harmon 274
Tally, Deborah Jane 274
Tankersley, Carolyn Sue 274
Tansil, Mark Hall 173
Tarpley, David Earnest 274
Tarter, Flora Bell 274
Tarter, Margaret Ann 274,59, 86
Tawater, Linda Sue 108,113, 274
Taylor, Rebecca Palmae 274
Taylor, Robert 47,88
Taylor, Robert 106,274
Teague, Charles Allen 274
Teague, Karen Sue Pasley 274
Teague, Kathleen Gail 274
Teal, Martha Jo 274
Templeton, Jerry Don 107, 274
Terrell, Caroline Kinloch 274
Terrell, Gary Ronald 23,81
Terry, Margaret Susan 274
Terry, Timothy Mark 274
Thetford, Maureen E. 105,274
Thetford, Tedanna F. 105,274
Thieman, Mark H. 274
Thomas, Randy Gene 115
Thomas, Sharon Joe Roberts 274
Thompson, Donald Milton 274
Thompson, Kenneth Eugene 274
Thompson, Nancy Jo 274
Thomson, Lin Metcalfe 274
Thurman, Sharron Yvonne 274
Tilton, Fern Barbara 274
Tiner, William Elvis 53
Tipton, Michael Charles 107
Tisdale, L. G. 274
Titsworth, Larry Dean 274
Titus, Clessie F.
Titus, Linda Vonne 55
Tolle, Patti Ruth 274
Tompkins, Jean Anne 274
Torres, Guillermo Billy R. 275
Tounget, Donna Louise 275
Touzet, Carole Claude 275
Towns, Robert D. 275
Traugott, Joseph Stacy 41, 275,42,86
Treadaway, Stephen Lynn 275
Trevino, Esther 109,275
Trevino, Rudy Garza 275
Troop, Alice Mae Endicott 275
Troop, Stanley Ross 275
Trowbidge, Alton Dwayne 275
Trowbridge, Debra Sue S. 275
Trowbridge, Harlon George 275
Trudo, Kathleen Elizabeth 165
Tubbs, Barbara Anne 275
Tubbs, Michele Ann 275
Tucker, Wilma Suzanne 275
Tumlinson, Jana Rene 275
Turnbo, Fontilla Ann 275
Turner, Cindi Ruth 105
Turner, Joel Dee 275
Turner, John Alan 276
Turner, Lester Wilson 101
Turner, Mildred Lee 276
Turner, Robert Wayne 276
Tutle, Dugan Eugene 111,276
Twilligear, George William 276
Twilligear, Mary E. Rushing 276
Tyler, Earl Day
Tyler, John H. T. 84

U

Underwood, Claudia 276
Underwood, John Sidney 276

V

Vadney, Barbara Ann 276
Valdez, Luis M. 276
Valenzuela, Olga Gonzales 276
Vallandingham, Irene Ella 276
Van Court, John William 276
Van Hoozer, Stephen Wyatt 276
Vandivere, Douglas Eugene
Vandivere, Douglas Wallace 276
Varga, Clay Erwin 277
Varga, Janet Lyn Martin 277
Varien, Richard H. 277
Varnadore, Michael Lynn 277
Varnell, Chester Kay 277
Vaughan, Hiram Lynn 277
Vaughn, Dallas Bradley 277
Vaughn, Nancy Joyce 277
Vela, Maria Gloria 277
Vest, Deborah Lynn 277
Vestal, Steven Keith 277
Vick, James Wesley 277
Vincent, Sandra 47,277
Vinson, Linda Sue 277
Virdell, Mikel Ray 277
Von Phul, Carol, 277
Vordick, Michael Dee 277
Voss, Eddie Jr. 277

W

Wachsmann, James Lawrence 277
Waddell, Judy Lynn Burkes 277
Wade, Paul Cameron 277
Wagner, Douglas Dale 277
Wagner, Larry Gene 277
Wagner, Marilyn Jo 277
Wagoner, Damona Beth 278
Wahlenmaier, Joan 216,278
Wahlenmaier, Kay 278
Wahrmund, Jeffrey Lynn 41
Wainscott, Susan Denise 69
Walker, Ben Bob 278
Walker, Bonnie Quisenberry 278
Walker, David William 127, 278
Walker, Nitia Boots 18,278
Walker, Paul Chris 278
Wallace, Carol Evon 278
Wallace, Daphnia Fry 278
Wallace, Doyle Wendyl 278
Wallace, Sherry Rene 278
Wallace, Tony Steele 278
Wallace, William Gerald 278
Wallen, Michael Andrew 278
Wallin, Vicky Lee 278
Walling, Charles Oddist 278
Walsh, Nancy Dee 278
Walters, Karla Jeanne 116
Ward, Benny Adron 278
Ward, Diana Ruth 278
Ware, Garret Burk 279
Warner, Fletcher E. 279
Warner, Paul David 279
Warren, Mike Owen 279
Washburn, Marilyn J. Wilson 279
Washington, Susan Kieth 279
Watkins, William James 106
Watson, Alan Glynn 279
Watson, Barry Ray 279
Watson, Emlyn F. 279
Watson, Phillip Lee 279
Watson, Thomas Lynn 279
Watson, Wayne Cavender 101, 279
Wattis, Michael Ray 279
Wayham, Robert Bruce 115, 279
Weant, Curtis Steven 279
Weaver, Jan C. 279
Weaver, Melissa Carol 279
Webb, Donald Ray Sr. 279
Webb, Margaret Shelley 279
Weems, Billy Wayne 279
Weir, Gary J. 279

Welch, John Robert Jr. 279
Welch, Phillip Alan 279
Welch, Rodger Irvin 69,70, 279
Welch, Victoria Lee 279
Weldon, Glen Preston 280
Wellborn, Deborah Jean 280
Wells, Albert Durward 280
Wells, Greg Max 280
Wells, Larry Len 280
Wells, Rachel E. Harris 280, 166,89
Wessels, Ronnie Douglas 280
Westbrook, Anthony 280
Westbrook, Julian Candler 280
Wester, Carolyn Lee 281
Wheeler, John Michael 101, 281
White, Cynthia Lois 281
White, David Anthony 111
White, James Darcy 281
White, James William 281
White, Jan Renee 281
White, Larry Dwayne 281
White, William DeForrest 281
White, William Wesley 101
Whiteker, Stephen Wayne 281
Whitely, Pearl Ester 281
Whitfield, Pete Maxwell 282
Whitt, Horace Mayes 282
Whitten, Bryan Chandler 282
Wied, John Martin 101
Wilborn, Richard Ramirez 282
Wilde, David William 282
Wilde, Fred W. 282
Wilde, Melanie Jane 282,87
Wilde, Thomas Dwight 282
Wilkinson, Eddie Wayne 111
Williams, Charlie Jr. 138,136
Williams, Gary Sam 282
Williams, Harold Wayne 282
Williams, Jack Craig 282
Williams, Joe David Jr. 282
Williams, Lewis Otis 282
Williams, Marie June 282
Williams, Norman E. 282
Williams, Ronald Joseph 282
Williams, Thomas Edward 282
Williams, Tony Ray 282
Williams, Vickey Ruth 282
Williamson, Kathy Lou 283
Willmann, Judy Gail 283
Willson, Sara Jane 34
Wilson, Bennie Cary 128,283
Wilson, Deborah J. Holden 283
Wilson, Don Allen 283
Wilson, Donald Ray 283
Wilson, Doneva Ann 283
Wilson, Jimmie Ward 283
Wilson, Sheila Gay 283
Wilson, Terry Vaughn 41
Wilson, Theresa Ann 283
Wilson, William Milton 283
Winn, Janet Lou 283
Withers, Mary 283
Wittenburg, Paula Louise 113,283
Wittie, Shirley G. Wright 283
Woellert, Terry Lee 283
Wolfenbarger, Craig 283
Womack, Joan M. 283
Womack, John Wayne 283
Womack, Laura E. Graf 283
Wong, Chi Ho 284
Wong, Hoi Chee Anthony 284
Wood, Dannie Ray 284
Wood, Jane E. Cochrane 284
Wood, Randall Lee 284
Wood, Thomas Doran 284
Woods, Mark Alan 111,284
Worner, Patty Sue Haley 284
Wren, Elizabeth Ann 284
Wren, James Ray 284
Wright, Jack Howell Jr. 284
Wright, Marcie Lee 109,284
Wright, Paula Nanette 113
Wright, Roberta Joan 113,284
Wright, Sandra Lacheryl 284
Wuertenburg, Ernest D. 284
Wunderl, John Roland 285
Wyatt, Bobby Don 285
Wyatt, David Lee 285
Wyrick, Jacky Clayton 285

Y

Yancey, Guy Stuart 285
Yankovich, Linda Joy 104
Yates, Randy Jean 285,63
Yates, Richard Lynn 285
Yoakum, Anita G. Hallmark 285
York, Billy Lee 122,285,271, 165
York, Gary Gene 285
Young, Rudy Oneal 285
Young, Shirley Elaine 80,81, 285
Young, Susan Marie 285
Youngblood, Vicki 285
Younggren, Terry M. 71,114, 285

Z

Zachry, Deborah Ann 105
Zanowiak, Betty Dean 108, 285,271
Zawilski, Robert Walter 285
Zinser, Christine Ann 78,79, 116,285,86
Zinser, Joseph Ralph 71,79, 114,285
Ziriax, Kathy Louise 284
Zuniga, Willie Puentez 128

The List of Graduates

GRADUATES
BACHELOR OF ARTS

Patrick Evans Allaire
Carlos Xavier Alvarado
Lydia Vargas Alvarado
Vickie Lynn Thornton Baird
Kenneth Eugene Bean
Laura Lee Pool Behrens
James T. Belew
Richard James Benton
Edwin W. Brumfield, Jr.
Clyde Darrell Byrne
Manuel Castro-Mendoza
Barbara Askins Christian
Mariana Catherine Clemens
Susan Hope Coleman
James Lee Collett
Larry Cecil Copeland
Vic Costello
Royce Lee Drennan
Eugene Michael Eckols
Elsa Linnea Ericson
Gary Lee Flage
Jerry Torres Flores
Robert Castillo Flores
Susan Joella Frazier
Richard L. Fry
Nancy LaVerne Fulgham
H. Ernest Gill
Peggy Arnold Gray
Jeane Riddell Grimshaw
Deborah Lea Harris
Sharon LaVon Harris
Arthurlyn Carol Harrison
Joyce Hart
Janeen Clements Haun
Vallene Kay Hendrix
Eva Waring Horton
Allen Lee Hurt
Deborah Jo Jennings
Karen June Kelley
Brenda Guyton Lindsey
Abel Garcia Loredo
Ronald Wayne Love
Manuel Rubio Lujan
Terry F. McClain
Steven McKee
William Charles McNatt
Thomas Francis McSwain
Margaret Ann Maddux
Terry Gene Marsden
Nancy Elizabeth Marshall
Patricia Martin
Glenda Jean Mathews
Larry Glen Matson
Billy Gene Moore
Mary Ellen Nava
Carol Steinbach Niehues
Dolores Ann Nix
Raymond J. Nix
Morris L. Overstreet
Charles Parrish
Nemesio Perez
James David Pope
George D. Powell
Larry Neal Powell
Ezequiel R. Ramirez
Floyd DeWayne Richards
Patricia Hughes Riedinger
Mary Mavis Ashby Riley
J. C. Roach, Jr.
Karen Jo Robinson
Delmer Ross
Juan Salinas
Karen Seward Schneider
Bernard D. Shaffer, III
Ralph Wilson Sheffy
Linda Lawson Sims
Roy Lee Stacy
Laurentia K. Stanley
Marc Edwin Stevens
Jerry Wayne Stone
Michael A. Stoner
Amanda Jane Middleton Tarver
Occie Hewitt Tate, Jr.
Rebbecca Palmae Taylor
William L. Thomas
James Escobedo Torres
Larry Eugene Underdonk
Barbara Beth Wade
Nancy Dee Walsh
Donald Ray Webb, Sr.
Rachel Harris Wells
Ronald Joseph Williams
Rudy O'Neal Young
Pamela Maryta Zimpfer

BACHELOR OF BUSINESS ADMINISTRATION

Weldon Eugene Anthony, Jr.
Jamie Christopher Arnn
David Richard Aycock
James C. Baker
Jerry Lynn Bentley
Larry Don Blasdell
Michael Joseph Block
Carl Ernest Bloodworth
Richard Porter Boyd
Dennis James Bretting
Alpheus Cosby Bruton, Jr.
Phillip Alan Buchanan
Robert Lewis Bullock
Eddie Clarke Burkett
Sherry Ellen Moore Burnett
William John Caldwell
Steven Lynn Calvert
Jerry Dwayne Clark
Johnny Lewis Coats
Edward F. Coronado
Samuel Lee Coy
Garry Dayne Davis
James Louis Davis
James Fuller Debenport
Sandra Anne Lee DeMarinis
William DePaolo
George Wilford Draper, Jr.
Bob William Dusek
Michael Thomas Dwyer
Randall L. Evans
Oscar Allen Faulkenberry
Herrell B. Flynt
Archie M. Gallant
Deborah Ann Graves
J. Greg Gray
Robert Allen Green
Gregg B. Hagelstein
David Randall Harlow
David Earl Harrison
Sandra Kay Havlak
James William Hazle
Patricia Jean Henslee
Clarence Warren Herndon
Joy Hester
William C. Huitt
Billy R. Jacoby
Rita Gail Jones
Wendell Mike Jones
Michael Don Kilgore
Donnie Ray Kubala
Larry Don Larimore
Anna R. Long
Jerry Lee McBurnett
Owen R. McCombs
Tommy Leslie McCulloch, Jr.
Joe Lynn McDonald
Billy L. McKnight
James A. Marecek
Lawrence Wallace Moore
Roy Eugene Morris
Vicki Sue Morris
Allen Eugene Olson
Weldon Robert Powell
Stephen Michael Riley
David A. Roman
Mackie William St. John
Brandon G. Sanders, II
Arthur Lee Sherman
Tom A. Simmons
Curtis Charles Smith
Milburn Ashley Smith, Jr.
Stanley Daun Smith
Shirley Secor Snodgrass
Timothy Ray Soyars
Thomas Charles Stephens
Gene Allen Talley
Donald Wilson Tallman
Randy Gene Thomas
Stanley R. Troop
Gary Gene Upham
Douglas Wallace Vandivere
Ben Bob Walker
Walter Harvey Williams
Duke Glover Wilson
William D. Wilson
Kenneth Morris Wright
Elizabeth Dean Zanowiak

BACHELOR OF SCIENCE

Deborah Jane Helmers Allen
Nick Gene Anderson
Linda Lea Anthony
Alvin Maurice Archer
Dianne Bachman
Cindy Lee Curtis Bailes
Sharron Marie Baker
Anita B. Ball
Carlene Elizabeth Barron
Claudia Jo Barry
Mary Martha Beach
Buddy Duncan Beck
Lady Mary Beeson
Jimmy Birkhead
Sherry Gay Black
Bert Rice Bloodworth
Shirley M. Bradshaw
Glenda Nell Brimer
Ronnie W. Broadfoot
Frankie Darlene Bryan
Dolly Mozelle Cook Bryant
Joseph Cajas, Jr.
Nancy Faye Carlisle
Rodney Steven Cason
George Lynn Clark
James Michael Clarke
Wanda LaVaughn Collier
Sandra Marie D'Andrea
Richard Jay Daniel
Marsha Ann Daniels
Linda Law Davis
Phillip Jeffery Decker
Mary Byrene de Cordova
Linda Buxkemper Dieringer
Dianna Marie Ditto
Martha Ann Dodds
Rebecca West Dorotik
Terry Neal Doyal
Paul David Dubbs
Dave Randall Edmiston
Gary J. Eicher
Susan Joyce Englert
Mary Margaret Evridge
Myrtle Loise Lewis Fields
Leona Merle Fincher
Sherrilynn Kaye Foster
Cynthia Fry
Jemima Gonzalez
Bouneva Jo Green
Sharon Lynette Green
Glenn Robert Griffo
Dora Elsa Gutirrez
Richard Armor Gwyn
Deryl Ann Dunagan Hall
Connie Hollyce Hargrove
Suzanna Shuler Harkey
Timmy Douglas Harlow
Lige Franklin Harris
Gloria Ray Harrison
Thomas Richard Harvey
Doris O. Hamphill
Jerry Lee Herring
Carol Jean Holtman
Donna Kay Hopper
Jane Nash Horton
Mary Sue Huffman
Susan A. Hutchens
Mary Jeannine Isbell
Jean P. Jackson
Robert Alan Jackson
Cheryl Ann Jenkins
Laura Louise Wilkinson Jennings
Joanna Lynn Johns
Lauren Jo Johnson
Mary Ella Key Kieras
Wynona Fern King
Ellen Anne Kirby
William Hummel Karmany, Jr.
Ava June Kothmann
Judy Gay Kothmann
Jeanette Carolyn Kujawski
Betty Ann Kyser
Marlene Ann Lange
Dana Annis Larimore
Reva Gail Letz
Gary W. Lewallen
Mary Kay Low
Thomas Wayne McBroom
James W. McClement
Gordon Dwight McDonald
Jesse Joe Macias, Jr.
Mark Wilson Maneval
Johnnie Hilda Manos
Barbara Lynn Marsh
Judy Helen Matthiesen
Natha Jo Mears
Philip Steven Merkel
Doyle Glenn Miller
Tommy Gayle Miller
Lorenzo Dow Monroe, Jr.
Deborah Leddy Montgomery
Dorman Wayne Moore
Cornelius Emmett Murray
Halena Estelle Wozencraft Nichols
Keith Laray Noble
Aurora Fae Nowlin
Joni Meryl Osbourn
Toni Cheryl Osbourn
Glenn Patterson
Tana Lou Perkins
David Neil Perry
John Randall Porter
Phyllis Dian Powell
Thelma Powell
Don W. Pullig
Charlie Salazar Ramirez
James William Ratliff
Lonnie Robert Ray
Barron Scott Rector
Connie Lynn Ricks
Portis Samuel Robbins
Mary Romero
Willard Joe Rutherford
Patricia Ann Schraer
Ronnie Andrew Smetana
Donna Smith
Gail Green Smith
Esther Pauline Jones Sofge
Sue Carol Sorrells
Lora Lou Springer
Alan Dale Stanley
Rebecca Lane Smith Stephens
Lynn Howard Stewart
James Kenneth Stinnett
Sharon Elaine Cox Summers
Janice Louise Sutton
Paul David Swaim
Harold Edward Sword
Don Charles Taylor
Wanda Verlene Murphy Taylor
Linda Sue Teplicek
Mark H. Thieman
Sharon Joy Thomas
William Elvis Tiner
Paul Arthur Townsend
Kathleen Elizabeth Trudo
Lester Wilson Turner
Earl D. Tyler
Kelly Walraven
Dana C. White
Marsha F. White
Stephen Wayne Whiteker
Shirley Elaine Wilde
Ruby Leona Williams
Deborah Jean Wilson
Ronald David Wilson
Shirley Gayle Wittie
Ronda Lee Young Wojtek
Joan M. Womack
Deanna Kay Woodruff
Edward Carl Wright
Annie Claudette Young
Robert W. Zawilski

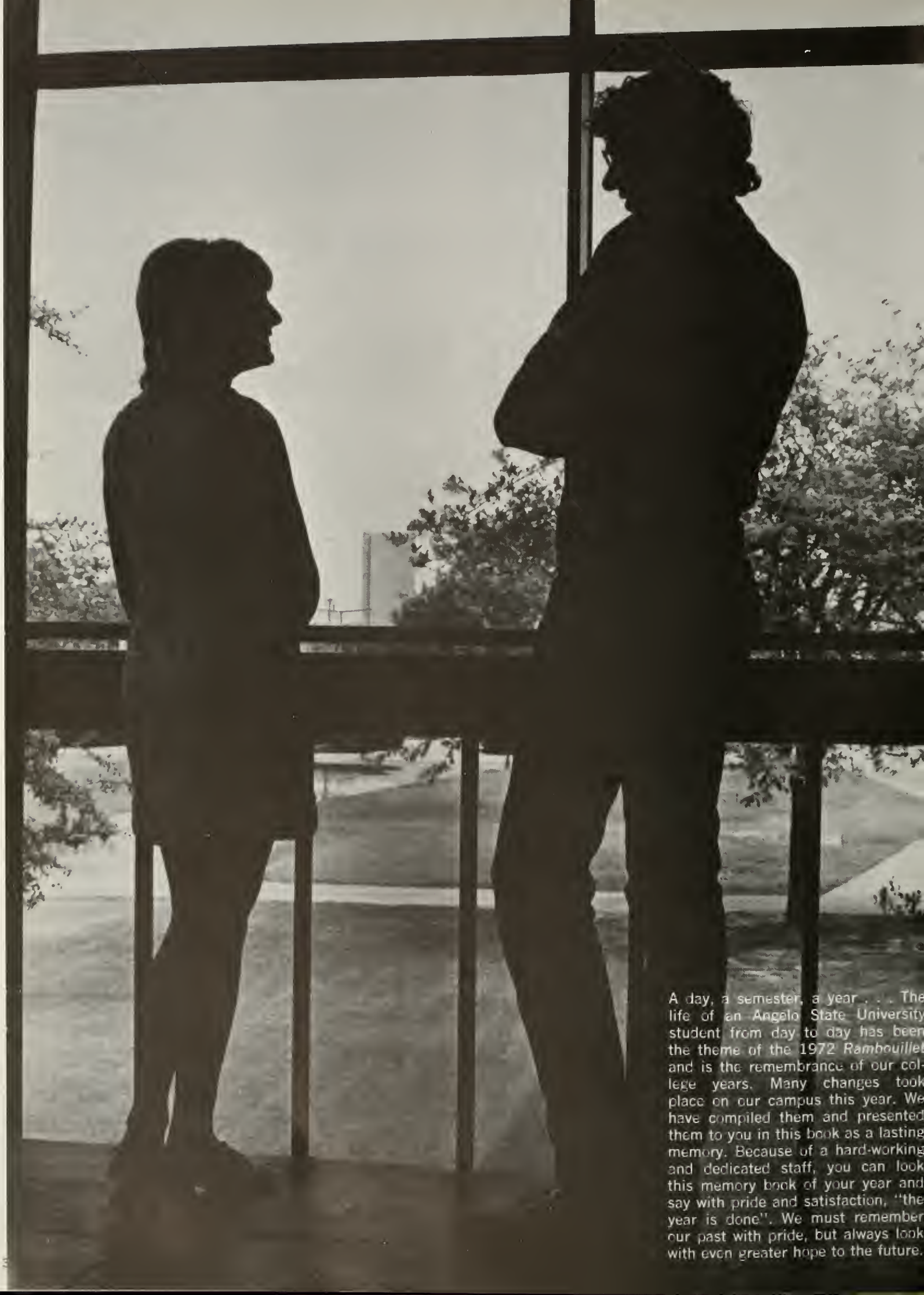

A day, a semester, a year . . . The life of an Angelo State University student from day to day has been the theme of the 1972 *Rambouillet* and is the remembrance of our college years. Many changes took place on our campus this year. We have compiled them and presented them to you in this book as a lasting memory. Because of a hard-working and dedicated staff, you can look this memory book of your year and say with pride and satisfaction, "the year is done". We must remember our past with pride, but always look with even greater hope to the future.